

Orchard Place

Holgate, Thornton, Liverpool L23 4TD

-  **Highfield**
3 bed house
-  **Warwick**
3 bed house
-  **Ashton**
2 bed house
-  **Oakley**
2 bed house
-  **Affordable Rents**



Warwick

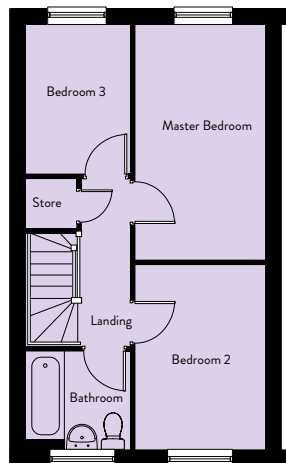
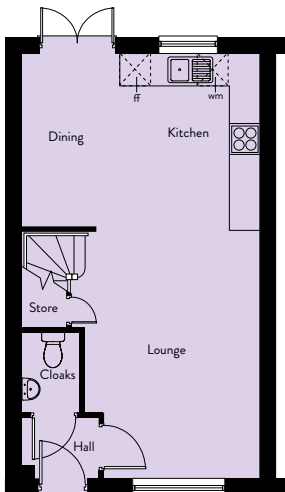

862 sqft

Ground Floor

Lounge	4.80m x 3.66m	15'9" x 12'0"
Kitchen/Dining	4.90m x 3.34m	16'0" x 10'11"

First Floor

Master Bedroom	4.63m x 2.76m	15'2" x 9'0"
Bedroom 2	3.56m x 2.78m	11'8" x 9'1"
Bedroom 3	2.93m x 2.06m	9'7" x 6'9"

Warwick

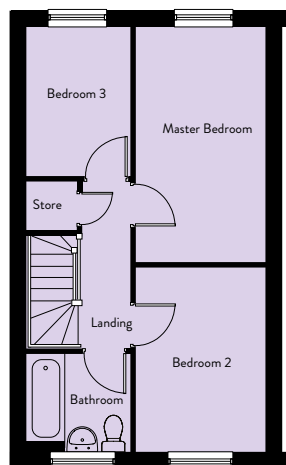
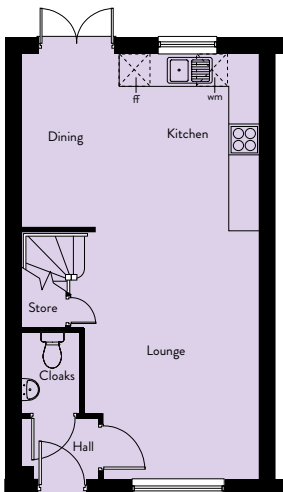

862 sqft

Ground Floor

Lounge	4.80m x 3.66m	15'9" x 12'0"
Kitchen/Dining	4.90m x 3.34m	16'0" x 10'11"

First Floor

Master Bedroom	4.63m x 2.76m	15'2" x 9'0"
Bedroom 2	3.56m x 2.78m	11'8" x 9'1"
Bedroom 3	2.93m x 2.06m	9'7" x 6'9"

Ashton

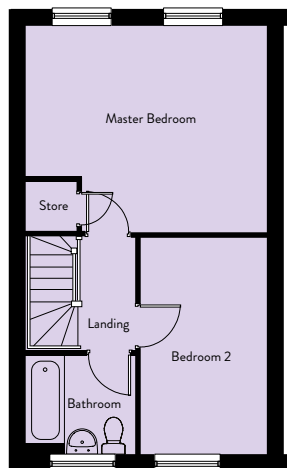
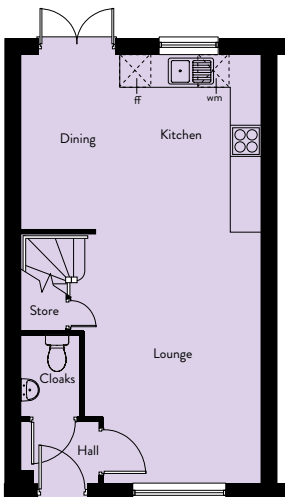

821 sqft

Ground Floor

Lounge	4.81m x 3.45m	15'9" x 11'4"
Kitchen/Dining	4.63m x 3.39m	15'2" x 11'1"

First Floor

Master Bedroom	4.63m x 3.97m	15'2" x 13'0"
Bedroom 2	4.19m x 2.44m	13'9" x 8'0"

Ashton

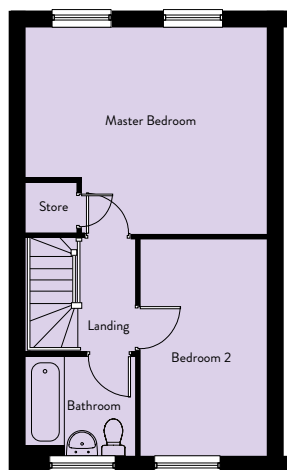
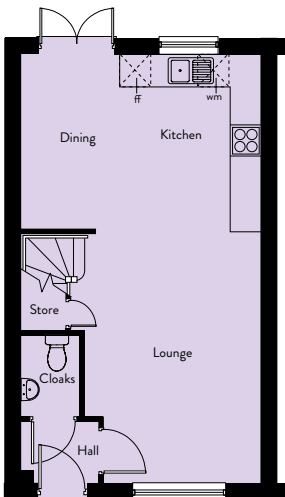

821 sqft

Ground Floor

Lounge	4.81m x 3.45m	15'9" x 11'4"
Kitchen/Dining	4.63m x 3.39m	15'2" x 11'1"

First Floor

Master Bedroom	4.63m x 3.97m	15'2" x 13'0"
Bedroom 2	4.19m x 2.44m	13'9" x 8'0"

Highfield

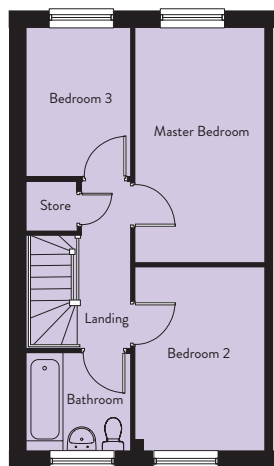
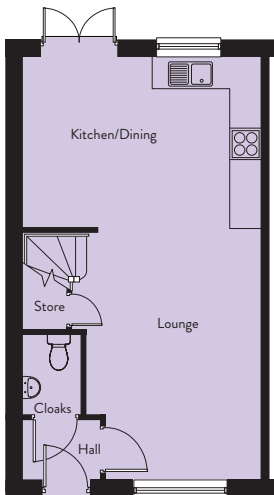

Ground Floor

Lounge	4.85m x 3.42m
Kitchen/Dining	4.63m x 3.37m
Cloaks	1.59m x 1.14m

First Floor

Master Bedroom	4.58m x 2.53m
Bedroom 2	3.58m x 2.54m
Bedroom 3	2.03m x 2.90m
Bathroom	2.00m x 1.91m

Oakley

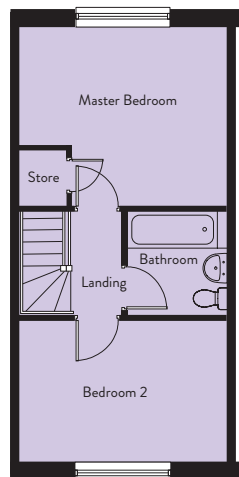
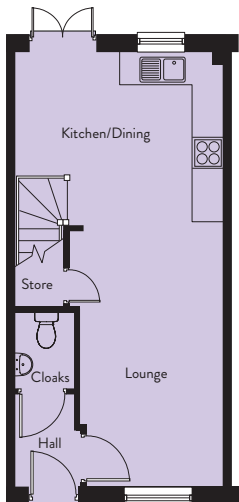

Ground Floor

Lounge	3.72m x 2.72m
Kitchen/Dining	3.98m x 4.82m
Cloaks	1.16m x 1.48m

First Floor

Master Bedroom	3.93m x 3.35m
Bedroom 2	3.93m x 2.70m
Bathroom	1.93m x 2.01m