

**COOPER
GREEN
POOKS**



69 The Mount, Shrewsbury, SY3 8PL

5 bedroom semi-detached house—£595,000 Freehold

69 The Mount, Shrewsbury, SY3 8PL

Coopergreenpooks.co.uk

£595,000 Freehold—5 bedroom semi-detached house

Coopergreenpooks.co.uk/property/27334

This is a very attractive semi-detached Edwardian property of character, providing substantial accommodation with south facing garden and garage in one of Shrewsbury's most sought after areas, just a 5 minute walk from the town centre.

KEY FEATURES

- Glazed double doors to entrance vestibule and hall with quarry tiled flooring and access to cellar, which has the potential to be converted.
- 3 good sized separate reception rooms. The family room has glazed double doors opening to rear sun terrace.
- Kitchen/breakfast room connecting to inner hall and cloakroom.
- Spacious landing, 3 double bedrooms and good sized bathroom on first floor, bedroom 1 also has an en-suite shower room.
- 2 further double bedrooms on second floor and a large walk in store.
- Gas fired central heating, original stripped pine doors, moulded cornicing, boarded flooring and open fireplaces.
- Vehicular access to the rear via barracks lane, where there is a garage and gated access to car port.
- Lovely south facing mature garden, which is mainly lawned with patio, various mature trees and established beds.
- Fantastic location on a highly sought after road, close to good schools, river walks as well as the amenities of Frankwell, Quarry park and town centre.
- The property is being sold vacant with no upward chain.

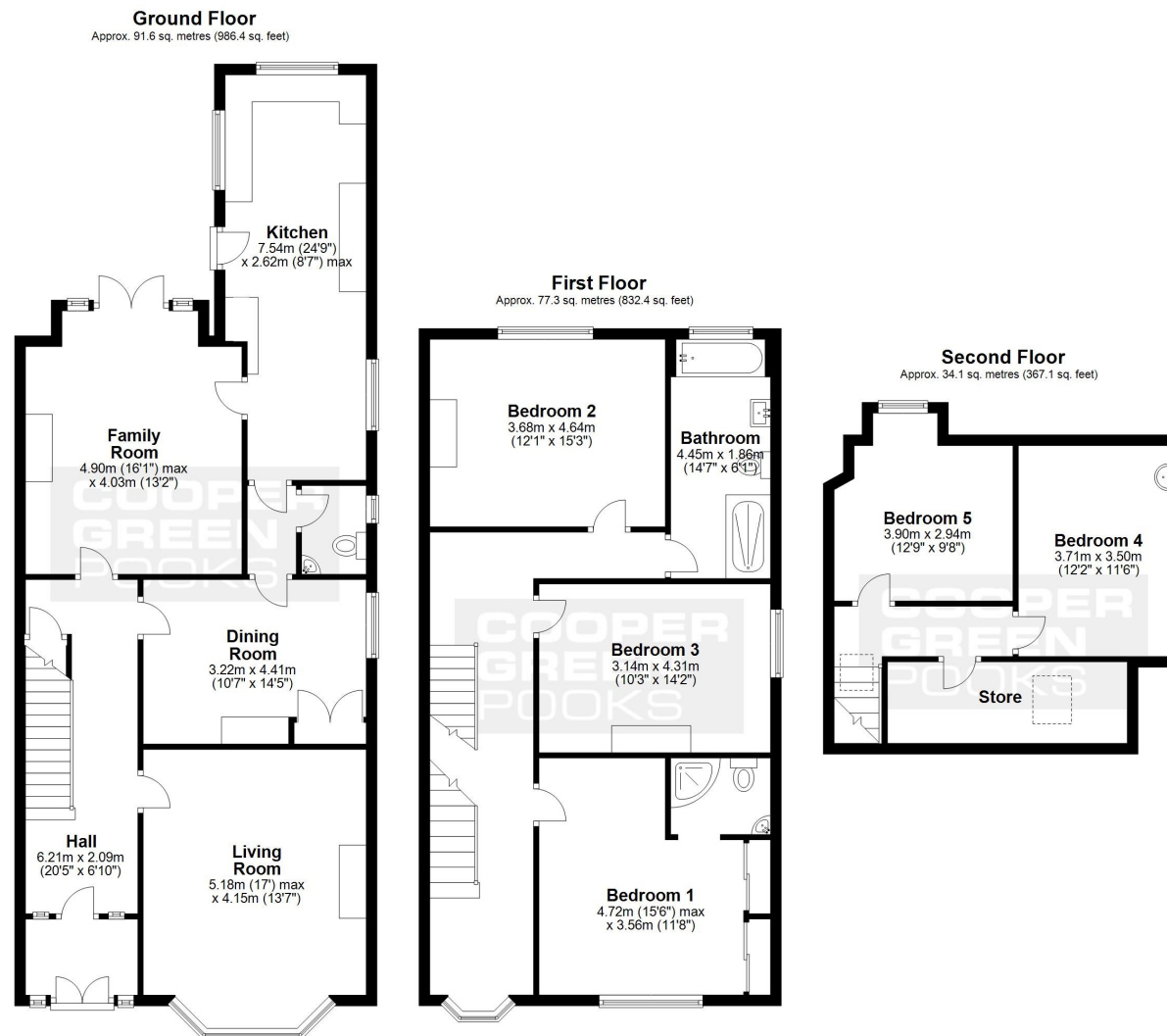

Total area: approx. 203.1 sq. metres (2186.0 sq. feet)

We accept no responsibility for any mistake or inaccuracy contained within the floorplan. The floorplan is provided as a guide only and should be taken as an illustration only. The measurements, contents and positioning are approximations only and provided as a guidance tool and not an exact replication of the property. Plan produced using PlanUp.









69 The Mount, Shrewsbury, SY3 8PL

£595,000 Freehold—5 bedroom semi-detached house

Coopergreenpooks.co.uk/property/27334



Tenure	Freehold
Local Authority	Shropshire Council
Council Tax	Band F
EPC Band	TBC
Services	All mains services are connected

Expert mortgage advice available
3 Barker St, Shrewsbury SY1 1QF
Cooper Green Pooks
01743 276666



Your home may be repossessed if you do not keep up repayments on your mortgage.
There may be a fee for mortgage advice. The actual amount you pay will depend upon your circumstances. The fee is up to 1% but a typical fee is 0.3% of the amount borrowed.

69 The Mount, Shrewsbury, SY3 8PL

Coopergreenpooks.co.uk

£595,000 Freehold—5 bedroom semi-detached house

Coopergreenpooks.co.uk/property/27334

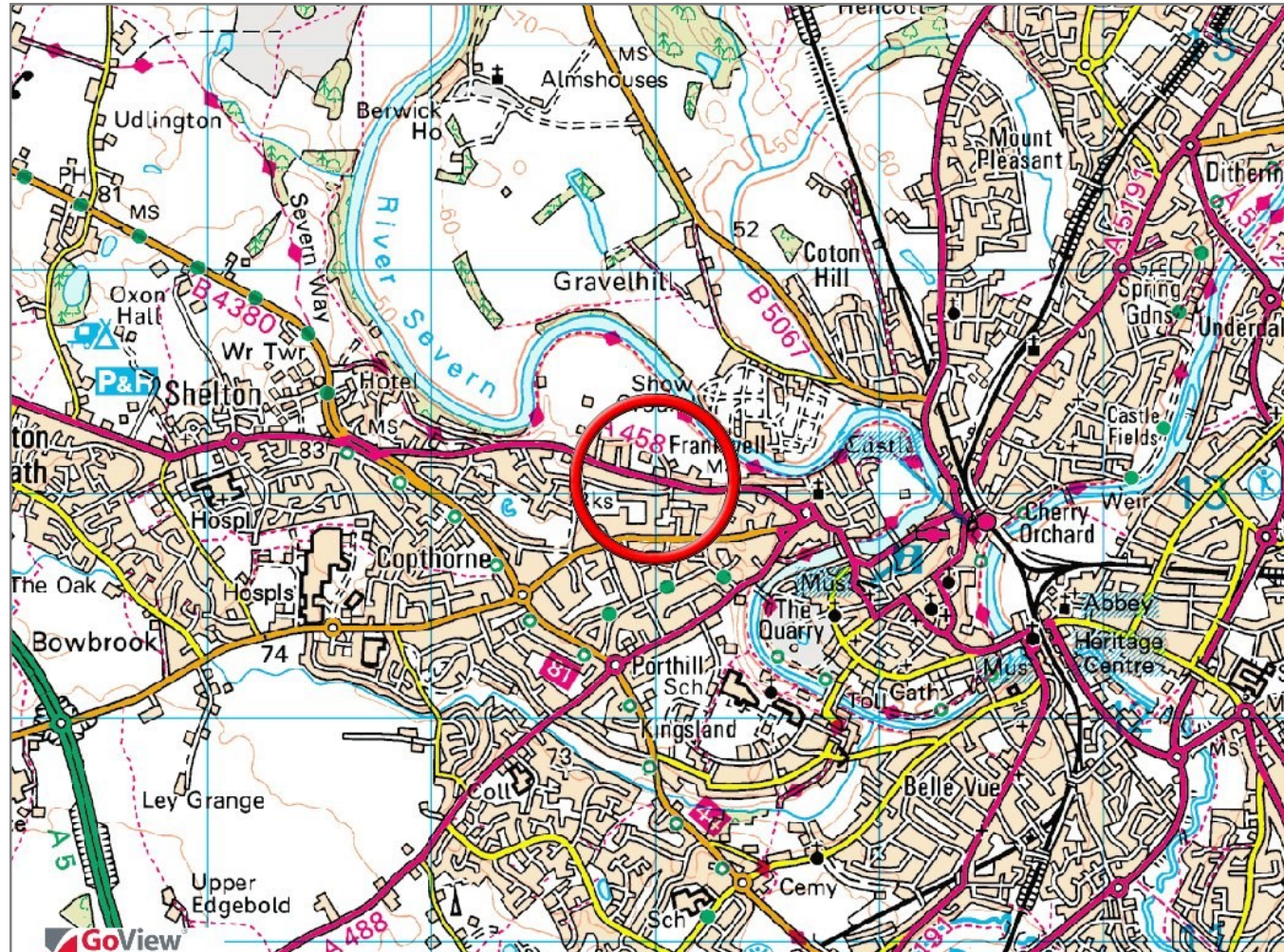

IMPORTANT NOTICE: Cooper Green Pooks for themselves and for the lessors or vendors of this property whose agents they are give notice that: 1 No appliances, services or service installations have been tested and no warranty as to suitability or serviceability is implied. Any prospective purchaser or lessee is advised to obtain verification from their surveyor or solicitor. 2. The particulars are set out as a general outline only for the guidance of the intended purchasers or lessees and do not constitute, nor constitute part of, an offer or contract. 3. All descriptions, reference to condition and necessary permissions for use and occupation and other details are given in good faith and are believed to be correct but any intending purchasers or lessees should not rely on them as statements or representation of fact but satisfy themselves by inspection or otherwise as to the correctness of each of them. 4. No person in the employment of Cooper Green Pooks has any authority to make or give any representation or warranty whatsoever in relation to this property. 5. All rentals and prices are quoted exclusive of Stamp Duty, legal and surveyors fees and any other associated purchasers or lessees costs. 6. Floor plans are indicative only and should not be relied on. 7. The plan showing the boundary of the property is indicative only and has not been checked against the legal title so should not be relied on. 8. All dimensions, floor areas and site areas are only approximate and should not be relied on. Dimensions are generally maximum room dimension.