

# SIGNATURE

## NORTH EAST

OFFICIALLY RATED THE NO.1 ESTATE AGENT IN THE NORTH EAST







📍 Queen Alexandra Road, North Shields NE29 9AP



# Queen Alexandra Road, North Shields NE29 9AP

**Offers Over £130,000**

Brand new to the sales market is this two bedroom ground floor flat on the ever popular Queen Alexandra Road, North Shields, available for sale with no onward chain. This property boasts spacious living, modern décor throughout and benefits from an upgraded kitchen and bathroom.

A convenient entrance hallway with storage cupboard provides access directly into the living room. This large space has a feature fireplace, original cornicing and ceiling rose and leads through to the kitchen. The kitchen has a full range of fitted wall and floor units in a modern shaker style with integrated oven and gas hob, plumbing for washing machine and access to the yard. Beyond the kitchen is a large bathroom with separate shower unit and modern tiling.

The main bedroom to the front of the property has a large bay window that illuminates the room with natural daylight and a wealth of period features. There is also an additional double bedroom to the rear.

Externally this property benefits from a private South facing yard to the rear.



PLEASE NOTE THAT THE VENDOR HAS CERTIFIED THE PROPERTY INFORMATION AND IMAGES.

# PROPERTY FLOORPLAN

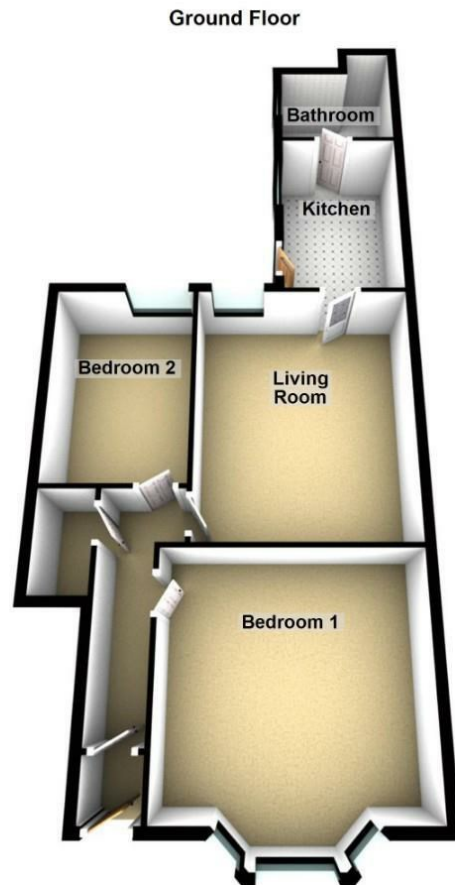

Please be advised the floorplans are not drawn to scale and are to be used to give an idea of the layout of the property.  
Plan produced using PlanUp.

## Measurements:

Living Room  
15'8" x 13'2"

Kitchen  
11'9" x 7'8"

Bedroom One  
17'4" x 14'11"

Bedroom Two  
12'3" x 8'7"

Bathroom  
7'8" x 7'5"

## Energy Efficiency Rating

	Current	Potential
<i>Very energy efficient - lower running costs</i>		
(92 plus) <b>A</b>		
(81-91) <b>B</b>		
(69-80) <b>C</b>		<b>75</b>
(55-68) <b>D</b>	<b>56</b>	
(39-54) <b>E</b>		
(21-38) <b>F</b>		
(1-20) <b>G</b>		
<i>Not energy efficient - higher running costs</i>		

England & Wales

EU Directive  
2002/91/EC











More 5 Star Customer Reviews than any other Agent based in the North East on allAgents.co.uk



**SALES**

**LETTINGS**

**FINANCE**

**LAW**

**WE COVER THE WHOLE OF THE NORTH EAST**

Whitley Bay  
0191 251 3344

Cramlington  
01670 897 213

Tynemouth  
0191 296 6689

Morpeth  
01670 513 966

Ponteland  
01661 820 082

Wallsend  
0191 432 4151

Alnwick  
01665 511 800

Heaton  
0191 432 4275

Forest Hall  
0191 266 9966

Other locations  
0191 640 3523

Newcastle  
0191 640 2284

Durham  
0191 303 8252

Gosforth  
0191 640 3523

Sunderland  
0191 543 6390

Whickham  
0191 432 5102

Gateshead  
0191 432 4294

Jesmond  
0191 281 1037

Killingworth  
0191 640 3602

Ryton  
0191 413 9845

Head Office &  
Lettings  
0191 253 4815

\*Highest recommended 5-star reviews than any other Estate Agent based in the North East on allAgents.co.uk - The UK's Largest Customer Review Website for the Property Industry & Awarded Best Estate Agency 2018 & 2019 - North East England by SME News