

20 Royal Avenue, Chorlton Green, M21 9EU



JP & Brimelow

SALES

Price: £320,000

****VIDEO TOUR AVAILABLE**** A well-presented & tastefully extended, TWO DOUBLE BEDROOMED, garden fronted, period, mid terrace property positioned on a highly popular tree lined residential road off Ivygreen Road in the heart of Chorlton Green. Within easy walking distance to all the independent shops/bars/restaurants, Beech Road Park, Chorlton Nature Reserve, Chorlton centre amenities and fantastic primary schools nearby. The well-planned accommodation comprises; lounge, inner hallway with stairs leading to the first floor, an open plan dining/fitted kitchen/family room with access into the rear enclosed courtyard garden. Whilst to the first floor there is a landing leading two double bedrooms and a modern fitted white three-piece white family bathroom. The property benefits from stripped wooden flooring, an alarm control panel, double glazing, warmed by gas fired central heating, front and rear enclosed paved courtyard style garden with access into the rear gated community alleyway. Would ideally suit a professional couple or a family due to its location to schools, parks and all local amenities of Chorlton centre nearby. Internal inspection highly recommended.





EPC Chart

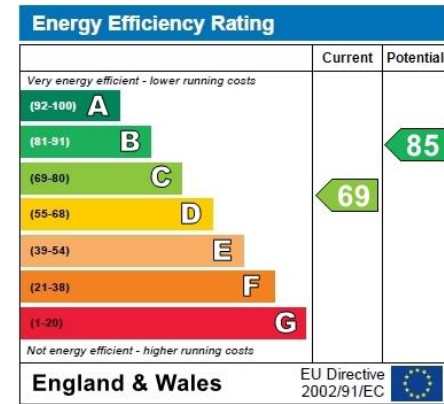

Freehold FREEHOLD Council Tax Band: B

Ground Floor

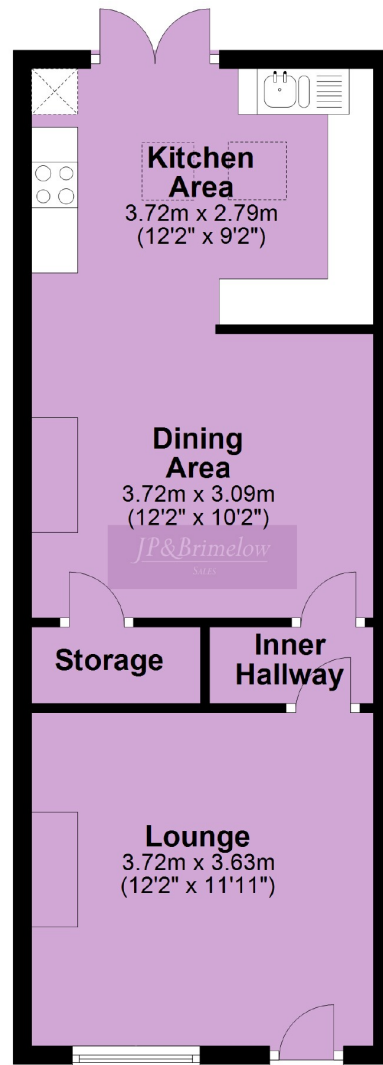

First Floor

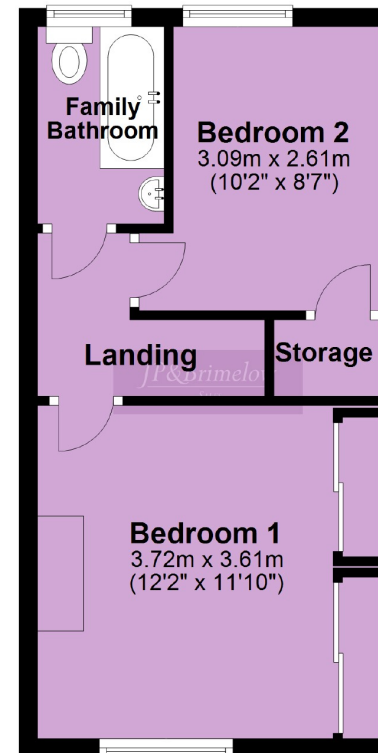

Chorlton & Didsbury Sales

430 Barlow Moor Road, Chorlton, Manchester, M21 8AD

Chorlton: 0161 882 2233 Didsbury: 0161 448 0622

E: chorlton@jpbrimelow.co.uk www.jpandbrimelow.co.uk



JP&Brimelow

SALES

NOTICE: JP & Brimelow Chorlton & Didsbury Ltd for themselves and for the vendors or lessors of this property whose agents they are give notice that:

- (i) the particulars are set out as a general outline only for the guidance of intending purchasers or lessees, and do not constitute, nor constitute part of, an offer or contract;
- (ii) all descriptions, dimensions, references to the condition and necessary permissions for use and occupation, and other details are given in good faith and are believed to be correct but any intending purchasers or tenants should not rely on them as statements or representations of fact but must satisfy themselves by inspection or otherwise as to the correctness of each of them;
- (iii) no person in the employment of JP & Brimelow Ltd has any authority to make or give any representation or warranty whatever in relation to this property.



Follow us on Twitter @jpandbrimelows