



Putting great property on the map

**32 Woodbank Road
Groby
Leicester
LE6 OBN**

£240,000



48 Granby Street, Leicester, LE1 1DH
Telephone 0116 2227575
sales@readingspropertygroup.com lettings@readingspropertygroup.com
www.readingspropertygroup.com

READINGS

Occupying a wide corner plot with a driveway and garage to the side, this detached bungalow is in need of modernisation but would make a straightforward project for those looking to put their mark on their next home. With the ancient Martinshaw Woods on your doorstep and also close to the centre of this popular village. No chain.

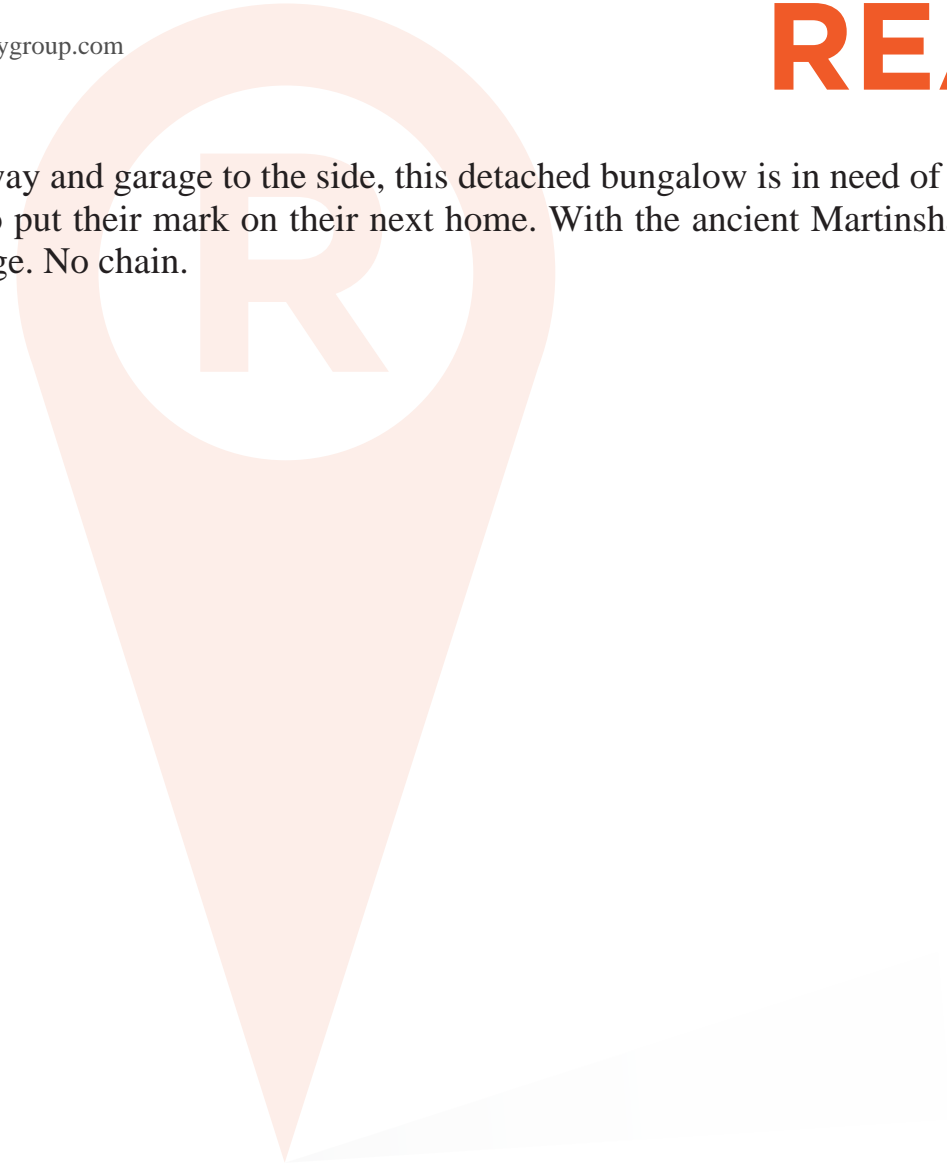

Putting great property on the map

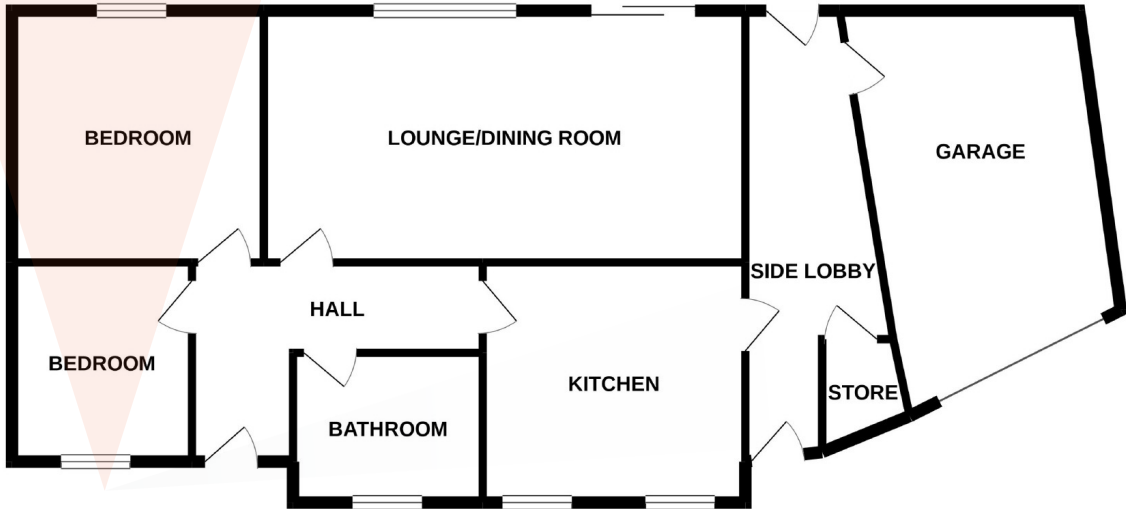
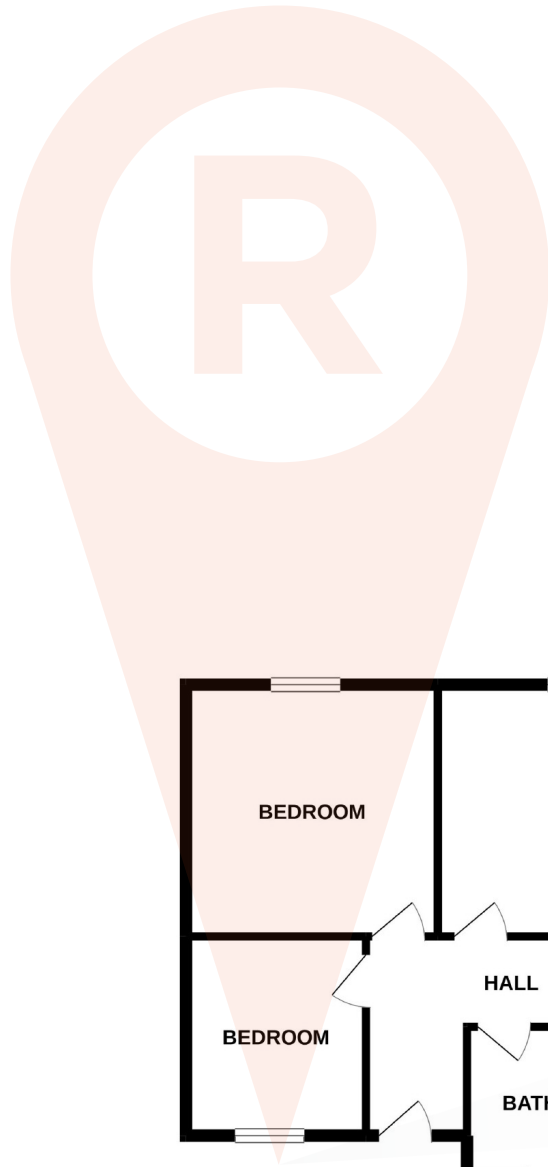

Putting great property on the map

Whilst every attempt has been made to ensure the accuracy of the floorplan contained here, measurements of doors, windows, rooms and any other items are approximate and no responsibility is taken for any error, omission or mis-statement. This plan is for illustrative purposes only and should be used as such by any prospective purchaser. The services, systems and appliances shown have not been tested and no guarantee as to their operability or efficiency can be given.
Made with Metropix ©2021

