

17 Belwood Road, Chorlton, M21 9FN



BELWOOD
ROAD

JP & Brimelow
SALES

Price: £570,000

****VIDEO TOUR AVAILABLE**** An extended & stylishly presented, FOUR BEDROOMED, bay fronted, traditional semi-detached property positioned on a popular tree lined road off Beech Road in the heart of Chorlton Green. Within easy walking distance to all the independent shops/bars/restaurants, Beech Road Park, Chorlton Nature Reserve, Chorlton centre amenities and fantastic primary schools nearby. This spacious property comprises; entrance hall, a beautiful lounge with a bay window to the front aspect, open plan fitted kitchen/breakfast room, a dining room and a sun room with access into the rear enclosed lawned South facing rear garden. To the first floor there are three good sized bedrooms and a white three-piece family bathroom. The second floor reveals a landing leading to a master bedroom and a beautiful three-piece shower room. The property benefits from many period features, high ceilings, stripped wooden floor boards, majority double glazed, gas fired central heating, a gated driveway, front and rear lawned enclosed garden. Would ideally suit a professional couple or a family due to its location and local amenities nearby. Internal inspection highly recommended to appreciate this beautifully extended family home. (FREEHOLD with an annual chief rent of £2.00pa).





EPC Chart

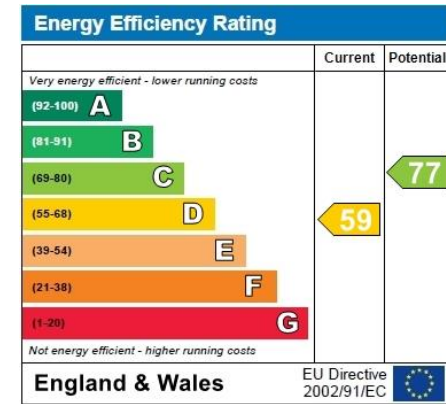

Freehold FREEHOLD with an annual chief rent of £2.00pa (As per vendor 12/01/2021). Council Tax Band: C

Ground Floor

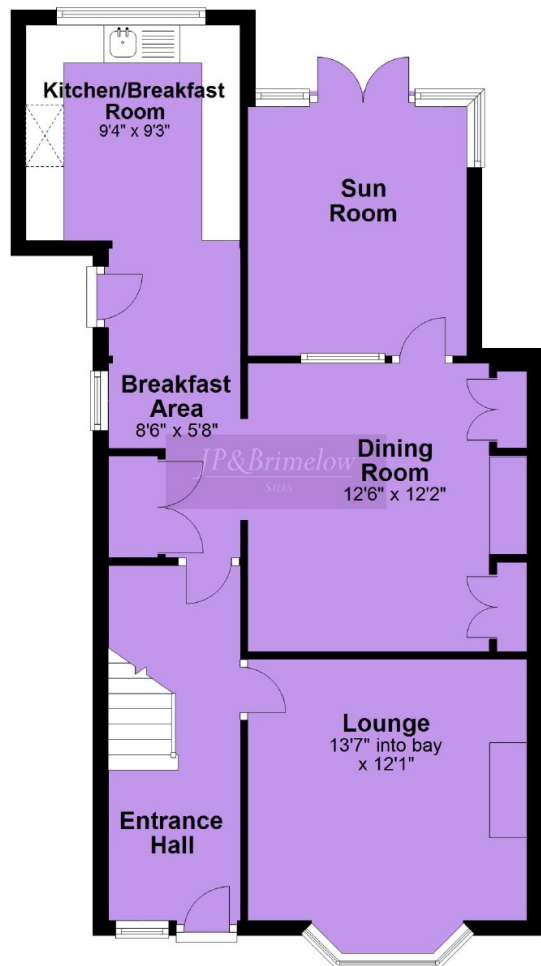

First Floor

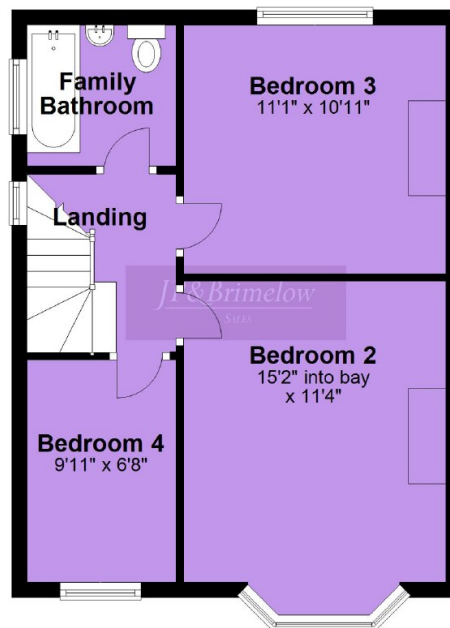

Second Floor

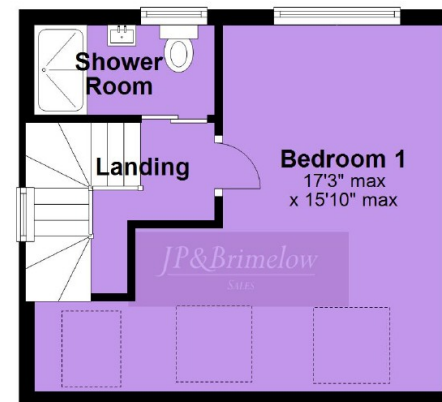

Chorlton & Didsbury Sales
 430 Barlow Moor Road, Chorlton, Manchester, M21 8AD
 Chorlton: 0161 882 2233 Didsbury: 0161 448 0622
 E: chorlton@jpbrimelow.co.uk www.jpandbrimelow.co.uk

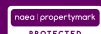

JP&Brimelow
 SALES

NOTICE: J P & Brimelow Chorlton & Didsbury Ltd for themselves and for the vendors or lessors of this property whose agents they are give notice that:

- (i) the particulars are set out as a general outline only for the guidance of intending purchasers or lessees, and do not constitute, nor constitute part of, an offer or contract;
- (ii) all descriptions, dimensions, references to the condition and necessary permissions for use and occupation, and other details are given in good faith and are believed to be correct but any intending purchasers or tenants should not rely on them as statements or representations of fact but must satisfy themselves by inspection or otherwise as to the correctness of each of them;
- (iii) no person in the employment of JP & Brimelow Ltd has any authority to make or give any representation or warranty whatever in relation to this property.



Follow us on Twitter @jpandbrimelows