

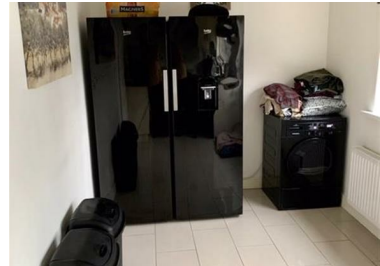

LILAC AVENUE, SEDGEFIELD, STOCKTON-ON-TEES, TS21 3DQ

AVAILABLE TO LET



Stunning two bedroom Semi Detached home, this property comprises of:- Living room, Modern Kitchen/Dining room with integrated appliances, to the first floor there is Two good sized bedrooms, lovely white family bathroom, externally is gardens front and rear. This lovely property also benefits from quality floor coverings throughout, double glazing and gas central heating via combination boiler.

Tenants required earnings £17,400, guarantors required earnings £20,880.

NO PETS / NO SMOKERS

EPC RATING:

Measurements

Living Room

Kitchen

Dining Room

Bedroom One

Bedroom Two

Bathroom

External

Toilet

Specification: TYPE YOUR TEXT HERE

REQUIRED EARNINGS

Type your text here

£595 Per Calendar Month

TYPE YOUR TEXT HERE