

HoldenCopley

PREPARE TO BE MOVED

Vernon Park Drive, Old Basford, Nottinghamshire NG6 0AF

Offers Over £140,000

Vernon Park Drive, Old Basford, Nottinghamshire NG6 0AF



BEAUTIFULLY PRESENTED THROUGHOUT...

This modern two bedroom terraced house would be the ideal purchase for any first time or family buyers alike as it boasts spacious accommodation and has recently undergone some refurbishments including a new kitchen and bathroom as well as a new boiler controlled via a smartphone app. The property benefits from being located on a quiet cul-de-sac just a short walk away from the tram and backs directly on to Vernon Park offering great views. There are many local amenities close by such as shops, eateries and great schools such as Heathfield Primary School and many more. To the ground floor is an entrance hall, a newly refurbished kitchen, a living room and a conservatory and to the first floor are two double bedrooms serviced by a three piece bathroom suite. Outside to the front of the property is a driveway providing off road parking for two vehicles and to the rear is a low maintenance garden.

MUST BE VIEWED





- Terraced House
- Two Double Bedrooms
- Spacious Living Room
- Newly Refurbished Kitchen
- Conservatory
- Three Piece Bathroom Suite
- Low Maintenance Garden
- Off Road Parking
- Cul-De-Sac
- Must Be Viewed





GROUND FLOOR

Entrance Hall

3*3" x 5*10" (1.0 x 1.8)

The entrance hall has carpeted flooring, a wall mounted radiator, coving to the ceiling and provides access into the accommodation

Kitchen

11*5" x 8*10" (3.5 x 2.7)

The kitchen has laminate flooring, a range of fitted wall and base units with wood effect worktops, under cabinet spotlights, a stainless steel sink with mixer taps and a drainer, partially tiled walls, an integrated oven with an electric hob and extractor hood, space and plumbing for a washing machine, space for a fridge freezer, a built-in cupboard and a UPVC double glazed window to the front elevation

Living Room

12*1" x 13*9" (3.7 x 4.2)

The living room has carpeted flooring, a wall mounted radiator, coving to the ceiling, a TV point and sliding doors to the conservatory

Conservatory

9*0" x 7*8" (2.76 x 2.36)

The conservatory has laminate flooring, a wall mounted electric heater, a polycarbonate rood and a range of windows

FIRST FLOOR

Landing

6*2" x 6*2" (1.9 x 1.9)

The landing has carpeted flooring, coving to the ceiling, a loft hatch and provides access to the first floor accommodation

Master Bedroom

12*1" x 9*10" (3.7 x 3.0)

The main room has carpeted flooring, a wall mounted radiator, coving to the ceiling and a UPVC double glazed window to the rear elevation

Bathroom

6*2" x 5*6" (1.9 x 1.7)

The bathroom has laminate flooring, a chrome heated towel rail, a low level flush W/C, a vanity wash basin with storage, partially tiled walls, a corner fitted shower enclosure with a wall mounted electric shower and a UPVC double glazed obscure window to the side elevation

Second Bedroom

8*6" x 12*1" (2.6 x 3.7)

The second bedroom has carpeted flooring, a wall mounted radiator, coving to the ceiling and a UPVC double glazed window to the front elevation

OUTSIDE

Front

To the front of the property is a driveway providing off road parking for two vehicles

Rear

To the rear of the property is a low maintenance garden with a patio area, a slabbed seating area, panelled fencing, a range of plants and shrubs and mature trees

DISCLAIMER

Agents Disclaimer: HoldenCopley, their clients and employees I: Are not authorised to make or give any representations or warranties in relation to the property either here or elsewhere, either on their own behalf or on behalf of their client or otherwise. They assume no responsibility for any statement that may be made in these particulars. These particulars do not form part of any offer or contract and must not be relied upon as statements or representations of fact. 2: Any areas, measurements or distances are approximate. The text, photographs and plans are for guidance only and are not necessarily comprehensive. It should not be assumed that the property has all necessary planning, building regulation or other consents and HoldenCopley have not tested any services, equipment or facilities. Purchasers must make further investigations and inspections before entering into any agreement.

Purchaser information -The Money Laundering, Terrorist Financing and Transfer of Funds(Information on the Payer) Regulations 2017(MLR 2017) came into force on 26 June 2017. HoldenCopley require any successful purchasers proceeding with a property to provide two forms of identification i.e. passport or photocard driving license and a recent utility bill or bank statement. We are also required to obtain proof of funds and provide evidence of where the funds originated from. This evidence will be required prior to HoldenCopley removing a property from the market and instructing solicitors for your purchase.

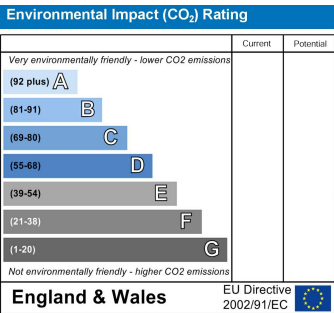
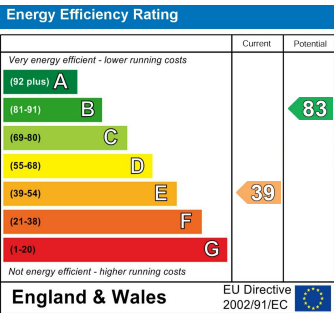

Vernon Park Drive, Old Basford, Nottinghamshire NG6 0AF



Approx. Gross Internal Area of the Ground floor:
368.88 Sq Ft - 34.27 Sq M
Approx. Gross Internal Area of the Entire Property:
654.66 Sq Ft - 60.82 Sq M

All sizes and areas are approximate and for identification only. Not to scale.
© Holden Copley 2020

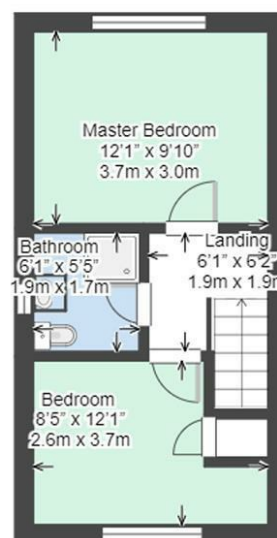

Approx. Gross Internal Area of the 1st floor:
285.78 Sq Ft - 26.55 Sq M
Approx. Gross Internal Area of the Entire Property:
654.66 Sq Ft - 60.82 Sq M

All sizes and areas are approximate and for identification only. Not to scale.
© Holden Copley 2020

01156 972 972

33A High Street, Hucknall, Nottingham, NG15 7HJ

hucknalloffice@holdencopley.co.uk

www.holdencopley.co.uk

Agents Disclaimer: HoldenCopley, their clients and employees I: Are not authorised to make or give any representations or warranties in relation to the property either here or elsewhere, either on their own behalf or on behalf of their client or otherwise. They assume no responsibility for any statement that may be made in these particulars. These particulars do not form part of any offer or contract and must not be relied upon as statements or representations of fact. 2: Any areas, measurements or distances are approximate. The text, photographs and plans are for guidance only and are not necessarily comprehensive. It should not be assumed that the property has all necessary planning, building regulation or other consents and HoldenCopley have not tested any services, equipment or facilities. Purchasers must make further investigations and inspections before entering into any agreement.