

FOR SALE



Pellipar Close, Fox Lane, Palmers Green, London, N13
£320,000 Leasehold

Anthony Webb
ESTATE AGENTS

Pellipar Close, Fox Lane, Palmers Green, London, N13

Fantastic FIRST TIME purchase or BUY TO LET investment.

Spacious two double bedroom apartment situated on the second floor of this privately built block within a few minutes walk of Green Lanes shops, restaurants, bus routes and Palmers Green mainline station into Moorgate.

136 year lease remaining • Secure entry phone system and communal entrance • Lift to all floors • Self managed estate • 840 sq ft • Spacious living room with dual aspect windows and original parquet wood floor • Fitted kitchen • Modern shower room • Hallway with original parquet wood floor and large storage cupboard • Gas central heating • Double glazing installed in 2013 • Cavity wall insulation • Block roof replaced in 2014 • Garage en block.

- Two double bedrooms
- Second floor apartment
- Spacious living room
- Fitted kitchen
- Modern Shower room
- Gas central heating/double glazing
- Garage
- Close to shops and station





**Pellipar Close, Fox Lane
Palmers Green
London
N13 4AG**

Tenure: Leasehold
Gross Internal Area: 840.00 sq ft



Energy Efficiency Rating		Current	Potential
Very energy efficient - lower running costs			
(92 plus) A			
(81-91) B			
(69-80) C			
(55-68) D			
(39-54) E			
(21-38) F			
(1-20) G			
Not energy efficient - higher running costs			
England & Wales		EU Directive 2002/91/EC	
Environmental Impact (CO ₂) Rating		Current	Potential
Very environmentally friendly - lower CO ₂ emissions			
(92 plus) A			
(81-91) B			
(69-80) C			
(55-68) D			
(39-54) E			
(21-38) F			
(1-20) G			
Not environmentally friendly - higher CO ₂ emissions			
England & Wales		EU Directive 2002/91/EC	

SECOND FLOOR
840 sq.ft. (78.0 sq.m.) approx.

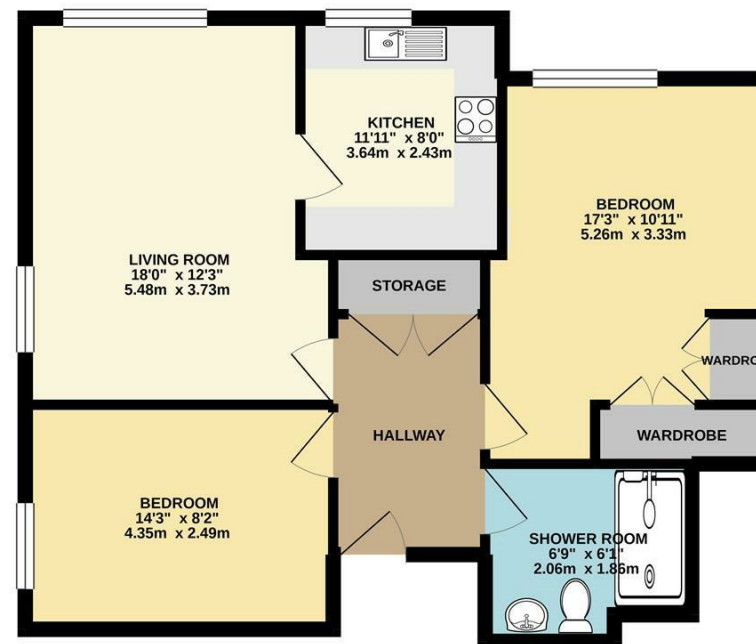

TOTAL FLOOR AREA: 840 sq ft. (78.0 sq.m.) approx.
Whilst every attempt has been made to ensure the accuracy of the floorplan contained here, measurements of doors, windows, rooms and any other items are approximate and no responsibility is taken for any error, omission or mis-statement. This plan is for illustrative purposes only and should be used as such by any prospective purchaser. The services, systems and appliances shown have not been tested and no guarantee as to their operability or efficiency can be given.
Made with Mergix ©2021

Property particulars as supplied by Anthony Webb Estate Agents are set out as a general outline in accordance with the Property Misdescriptions Act (1991) only for the guidance of intending purchasers of lessees, and do not constitute any part of an offer or contract. Details are given without any responsibility, and any intending purchasers, lessees or third parties should not rely on them as inspection or otherwise as to the correctness of each of them. We have not carried out a structural survey and the services, appliances and specific fittings have not been tested. All photographs, measurements, floor plans and distances referred to are given as a guide only and should not be relied upon for the purchase of carpets or any other fixtures statements or representations of fact, but must satisfy themselves by or of fittings, gardens, roof terraces, balconies and communal gardens as well as tenure and lease details cannot have their accuracy guaranteed for intending purchasers. Lease details, service ground rent (where applicable) are given as a guide only and should be checked and confirmed by your solicitor prior to exchange of contracts. No person in the employment of Anthony Webb has any authority to make any representation or warranty whatever in relation to this property.

348 Green Lanes, Palmers Green, London N13 5TJ
020 8882 7888
palmersgreen@anthonywebb.co.uk
anthonywebb.co.uk

Anthony Webb
ESTATE AGENTS