

SIGNATURE

NORTH EAST

OFFICIALLY RATED THE NO.1 ESTATE AGENT IN THE NORTH EAST





📍 , Morpeth NE61 6BD

/ Morpeth NE61 6BD

£1,100 Per Calendar Month

THREE / FOUR BEDROOM
BARN CONVERSION
HIGH QUALITY FIXTURES AND FITTINGS THROUGHOUT
LARGE IMMACULATE GARDEN APPROX 1/4 ACRE
PARKING FOR THREE+ VEHICLES
STUNNING COUNTRYSIDE LOCATION
CLOSE TO A1 FOR COMMUTERS
OPEN PLAN KITCHEN
COUNTRYSIDE VIEWS
OFFICE / FOURTH BEDROOM
UNFURNISHED
PETS CONSIDERED
LONG TERM LET
AVAILABLE APPROX END OF MARCH/ APRIL - PLEASE CALL FOR MORE INFORMATION.

TENANCY APPLICATION FEES

To apply for a tenancy on this property, a refundable holding deposit of a week's rent is required.

A tenancy deposit for the property is compulsory and is to be paid on or before the tenancy commences, along with the first months rent payment. The tenancy deposit is equivalent to one months rent. An additional tenancy deposit amount may be requested in certain circumstances.



PLEASE NOTE THAT THE VENDOR HAS CERTIFIED THE PROPERTY INFORMATION AND IMAGES.

PROPERTY FLOORPLAN

Ground Floor

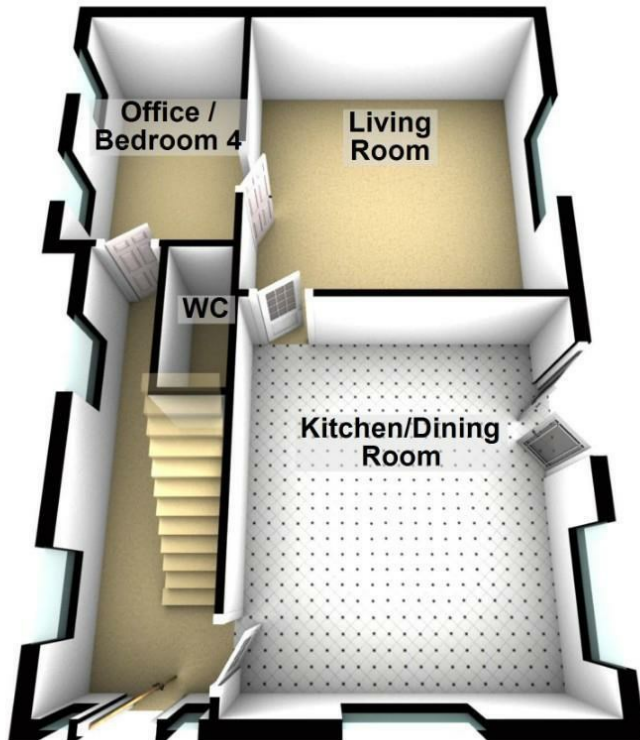

First Floor

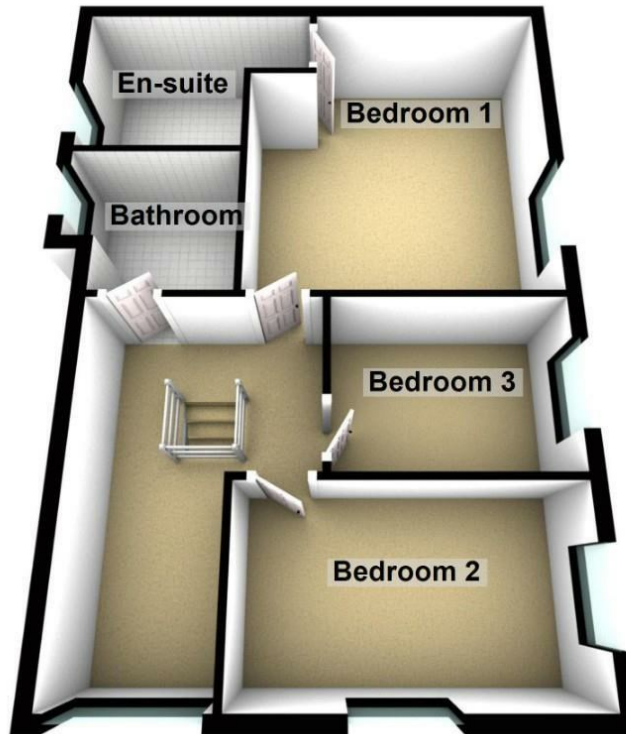

Please be advised the floorplans are not drawn to scale and are to be used to give an idea of the layout of the property.
Plan produced using PlanUp.

Measurements:

Living Room
14'4" x 13'5"

Kitchen / Dining Room
15'5" x 14'2"

Office
12'1" x 7'3"

Bedroom One
14'5" x 13'5"

Bedroom Two
14'3" x 8'1"

Bedroom Three
10'1" x 7'0"

Bathroom
7'9" x 7'4"

En Suite
11'8" x 7'4"

Energy Efficiency Rating

	Current	Potential
<i>Very energy efficient - lower running costs</i>		
(92 plus) A		
(81-91) B		
(69-80) C		
(55-68) D		
(39-54) E		
(21-38) F		
(1-20) G		
<i>Not energy efficient - higher running costs</i>		
England & Wales	EU Directive 2002/91/EC 	





More 5 Star Customer Reviews than any other Agent based in the North East on allAgents.co.uk



SALES

LETTINGS

FINANCE

LAW

WE COVER THE WHOLE OF THE NORTH EAST

Whitley Bay
0191 251 3344

Cramlington
01670 897 213

Tynemouth
0191 296 6689

Morpeth
01670 513 966

Ponteland
01661 820 082

Wallsend
0191 432 4151

Alnwick
01665 511 800

Heaton
0191 432 4275

Forest Hall
0191 266 9966

Other locations
0191 640 3523

Newcastle
0191 640 2284

Durham
0191 303 8252

Gosforth
0191 640 3523

Sunderland
0191 543 6390

Whickham
0191 432 5102

Gateshead
0191 432 4294

Jesmond
0191 281 1037

Killingworth
0191 640 3602

Ryton
0191 413 9845

Head Office &
Lettings
0191 253 4815

*Highest recommended 5-star reviews than any other Estate Agent based in the North East on allAgents.co.uk - The UK's Largest Customer Review Website for the Property Industry & Awarded Best Estate Agency 2018 & 2019 - North East England by SME News