

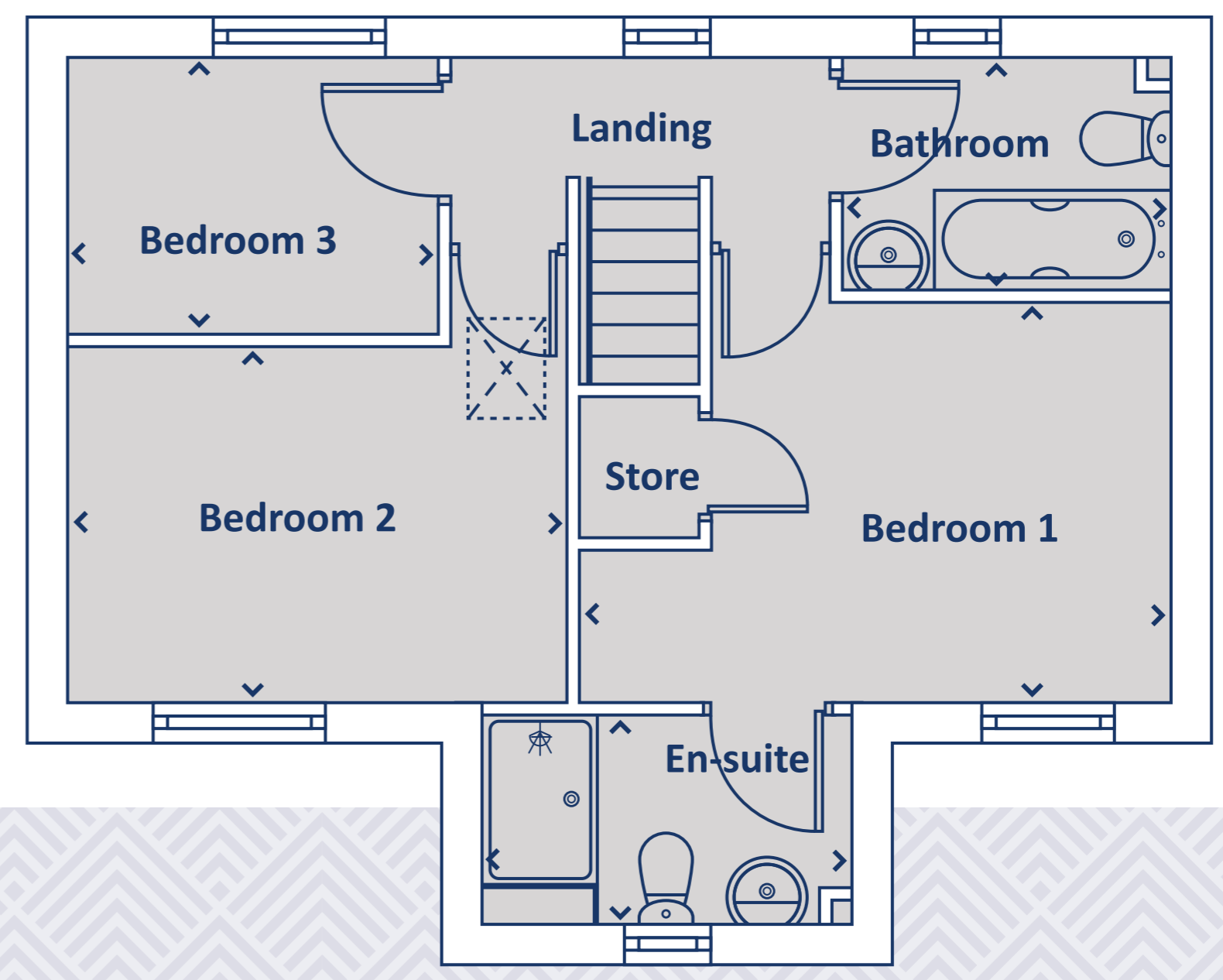

Artists Impression, features may vary

THE WARWICK 3 bedroom home

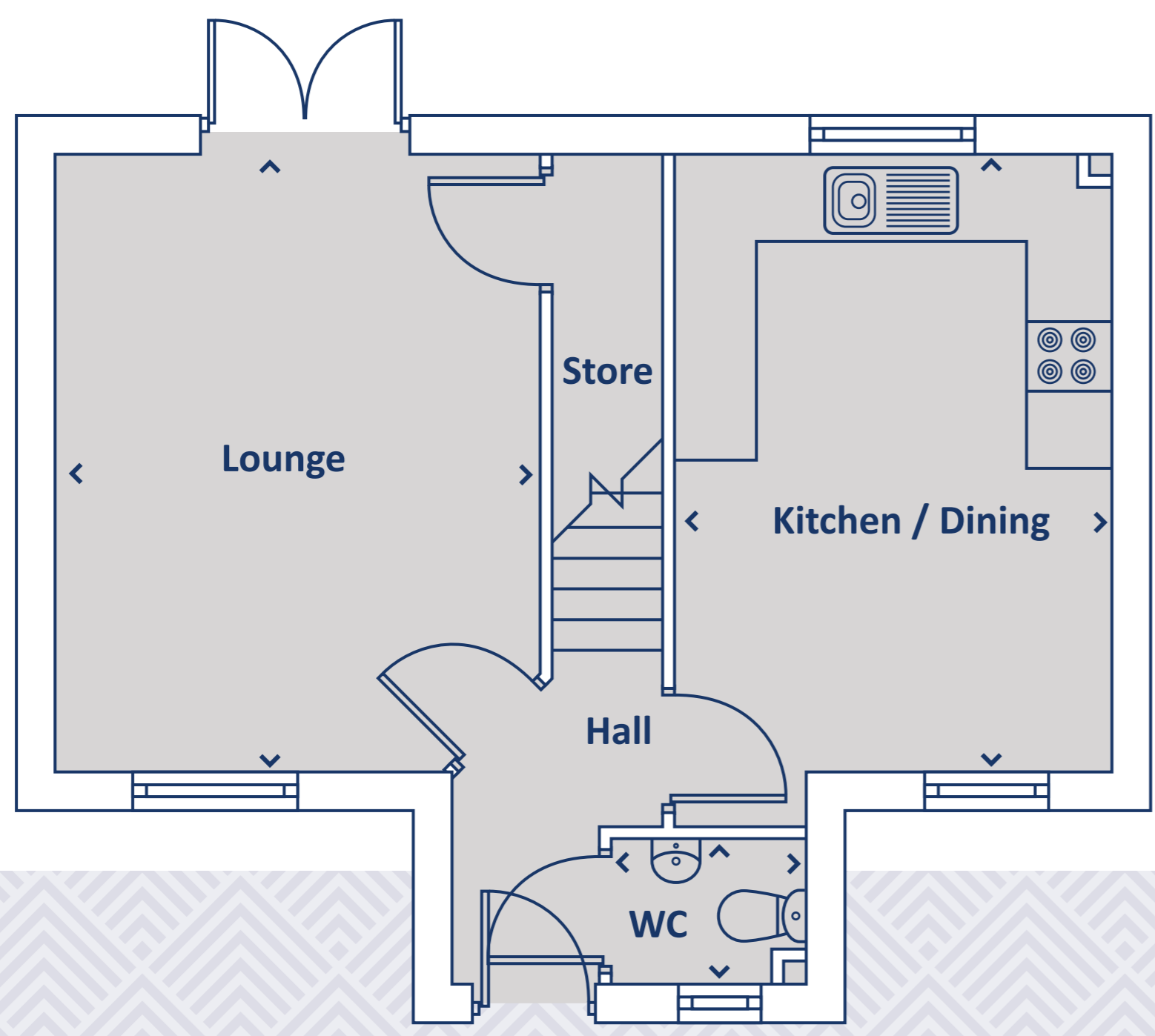

GROUND FLOOR

Kitchen / Dining	3202 x 4510	10'6" x 14'10"
Lounge	3530 x 4510	11'7" x 14'10"
WC	1454 x 1054	4'9" x 3'5"

FIRST FLOOR

Bathroom	2292 x 1586	7'6" x 5'2"
Bedroom 1	4150 x 2831	13'7" x 9'3"
Bedroom 2	3530 x 2500	11'7" x 8'2"
Bedroom 3	2568 x 1917	8'5" x 6'3"
En-suite	2598 x 1482	8'6" x 4'10"

Overall	78.32 SQ M	843 SQ FT
----------------	-------------------	------------------

> Longest measurement taken

PLEASE NOTE:

For illustration purposes only. All dimensions are + or - 50mm and these measurements should not be used for the purchase of carpets or furniture. Please see our Sales Executive for full specification and plot details at this development.