

112 Great Stone Road, Firswood, M16 0HD



JP & Brimelow

SALES

Price: £375,000

****VIDEO TOUR AVAILABLE**** A tastefully extended & well-presented, THREE BEDROOMED, bay fronted, semi-detached property situated on a highly popular residential road. Located in a fantastic position in Firswood on the borders of Chorlton off Kensington Road with open views into Longford Park playing fields to the rear. Walking distance to the centre of Chorlton which provides a lively and vibrant atmosphere and includes independent cafes, bars and restaurants on Manchester Road. The Metrolink station on Ryebank Road in Firswood a five-minute walk giving you direct access to the City centre and Media City. In brief; the accommodation comprises; porch, entrance hall, a dining room with a bay window to the front aspect, a lounge with access out in to the rear enclosed South facing lawned garden and an extended fitted kitchen/breakfast room to the ground floor with access to the side aspect. Whilst to the first floor there is a landing with a boarded loft space, three well-proportioned bedrooms and a modern white three-piece family bathroom. The property benefits; warmed by gas fired central heating, double glazed throughout, a driveway providing off road parking, a detached garage, there is a South facing enclosed rear lawned garden with a greenhouse. Ideal family home due to the location. Internal inspection is highly recommended.

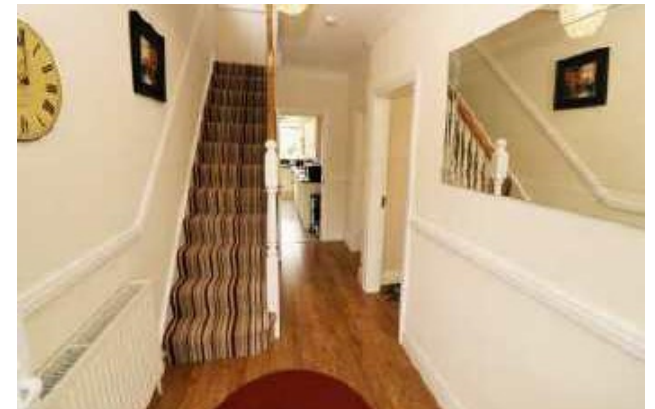



EPC Chart



Freehold Council Tax Band: C

Ground Floor

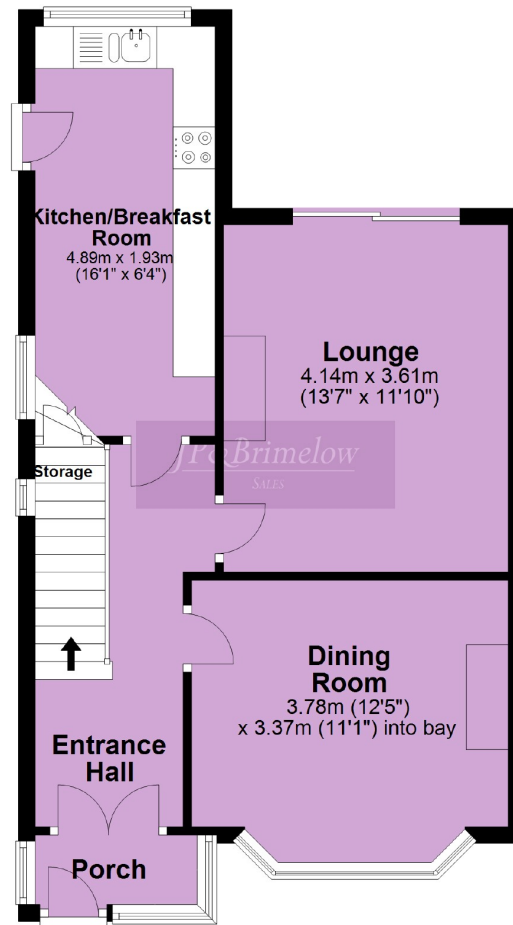

First Floor

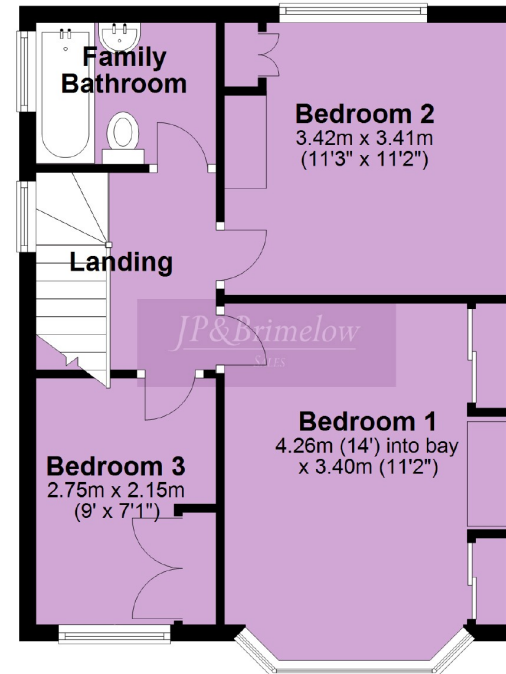

Chorlton & Didsbury Sales

430 Barlow Moor Road, Chorlton, Manchester, M21 8AD

Chorlton: 0161 882 2233 Didsbury: 0161 448 0622

E: chorlton@jpbrimelow.co.uk www.jpandbrimelow.co.uk



JP&Brimelow
SALES

NOTICE: JP & Brimelow Chorlton & Didsbury Ltd for themselves and for the vendors or lessors of this property whose agents they are give notice that:

- (i) the particulars are set out as a general outline only for the guidance of intending purchasers or lessees, and do not constitute, nor constitute part of, an offer or contract;
- (ii) all descriptions, dimensions, references to the condition and necessary permissions for use and occupation, and other details are given in good faith and are believed to be correct but any intending purchasers or tenants should not rely on them as statements or representations of fact but must satisfy themselves by inspection or otherwise as to the correctness of each of them;
- (iii) no person in the employment of JP & Brimelow Ltd has any authority to make or give any representation or warranty whatever in relation to this property.



Follow us on Twitter @jpandbrimelows