



20 Walland Grove
Doxey, Stafford, ST16 1XE
£160,000



20 Walland Grove

Doxey, Stafford, ST16 1XE

Carl Mantle Moving You is delighted to bring this modern end terraced property to the market. Set in the popular location of Doxey this delightful home offers a entrance hall, spacious lounge/dining room and kitchen. The first floor landing gives access to the three well proportioned bedrooms and family bathroom. Outside the property has the bonus of two allocated parking spaces and enclosed rear garden. viewing is essential as this would make a beautiful first or family home. Book your viewing today.

Entrance Hall

Lounge/Diner

24'6" x 11'0" max (7.48 x 3.37 max)

Kitchen

10'4" x 7'1" (3.16 x 2.16)

Landing

Bedroom 1

11'6" x 7'8" (3.53 x 2.35)

Bedroom 2

10'7" x 6'10" (3.24 x 2.09)

Bedroom 3

6'11" x 7'1" (2.13 x 2.17)

Bathroom

7'1" x 6'3" (2.17 x 1.91)

Rear Garden



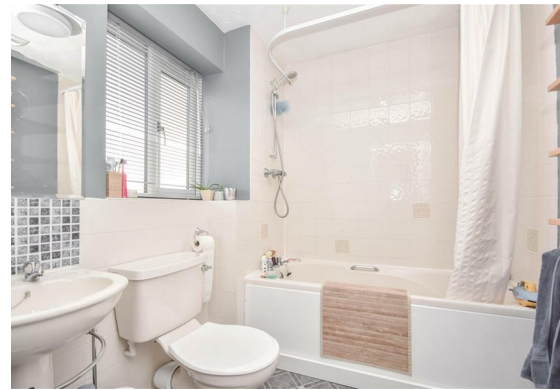

Floor Plan

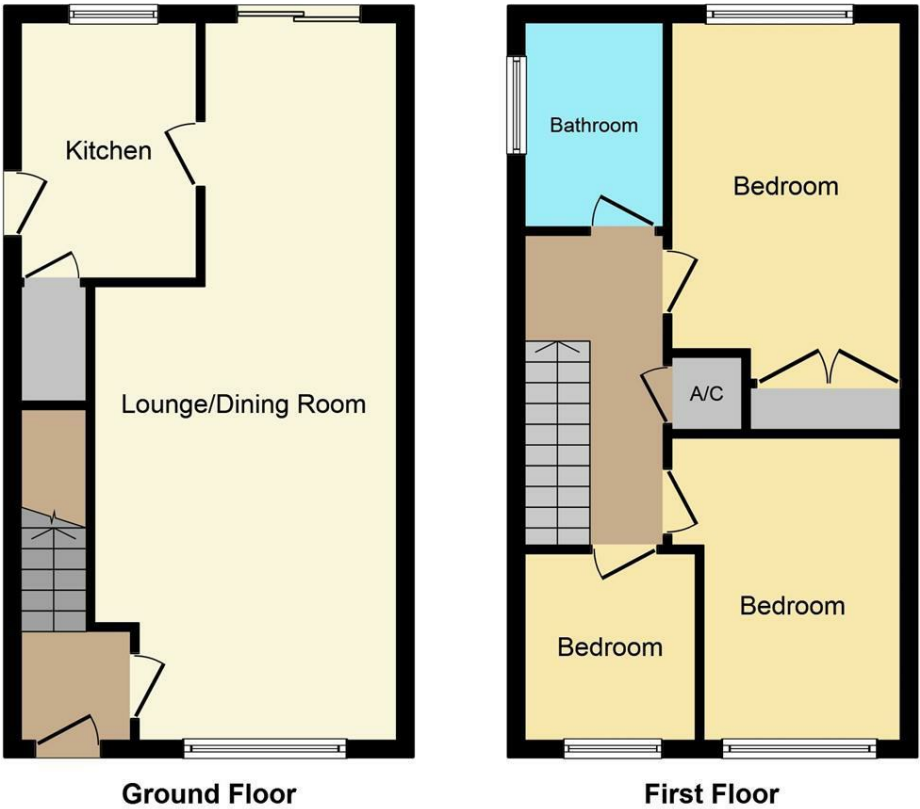

Area Map



Viewing

Please contact our Moving You Office on 0333 4041188 if you wish to arrange a viewing appointment for this property or require further information.

These particulars, whilst believed to be accurate are set out as a general outline only for guidance and do not constitute any part of an offer or contract. Intending purchasers should not rely on them as statements of representation of fact, but must satisfy themselves by inspection or otherwise as to their accuracy. No person in this firms employment has the authority to make or give any representation or warranty in respect of the property.

Energy Efficiency Graph

