

Heath Road  
Twickenham  
TW1 4BW

£1,350

ChaseBuchanan

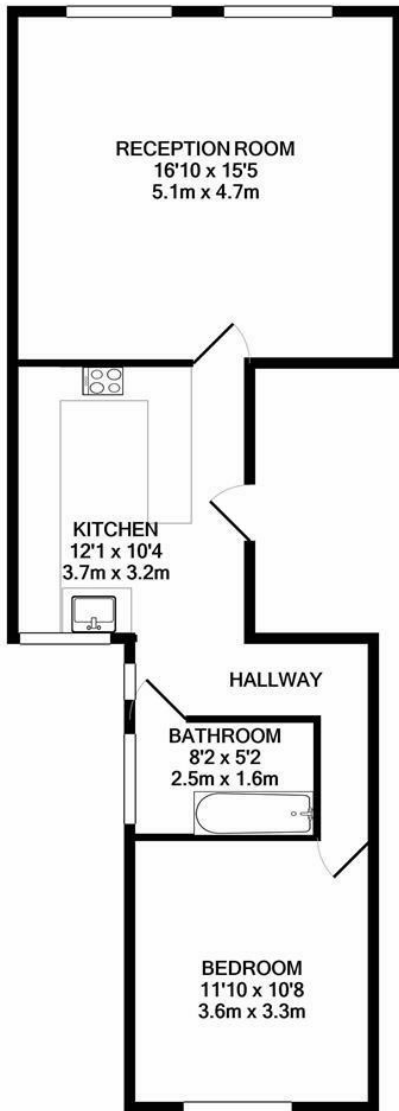



TOTAL APPROX. FLOOR AREA 605 SQ.FT. (56.2 SQ.M.)  
 Produced solely for Chase Buchanan  
 Made with Metropix ©2020

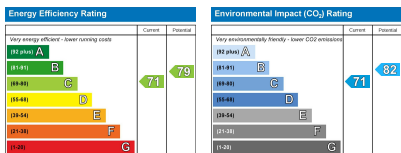

- REGISTER YOUR INTEREST NOW
- Wood flooring
- Close to station
- Large reception
- Modern Kitchen
- EPC C

This superb apartment has many appealing qualities and is finished to a fantastic standard with plenty of natural light. Located on Twickenham High street all the shops, bars and transport are right on your doorstep you can't help but love the location.

A bright spacious reception room, refurbished fully equipped kitchen, finished to the highest standard. The large bedroom to the rear overlooking a secluded courtyard is the perfect tranquil space.

Chase Buchanan are bonded members of ARLA PropertyMark.

For more information or to book a viewing, please contact:

020 8744 2111

**ChaseBuchanan**

122 Heath Road, Twickenham, Middlesex, TW1 4BW

Care has been taken in the preparation of these particulars, however, their accuracy is not guaranteed and they do not form part of any contract. Measurements stated must be considered maximum.