

HADLEIGH

PROPERTY . PERSONALLY

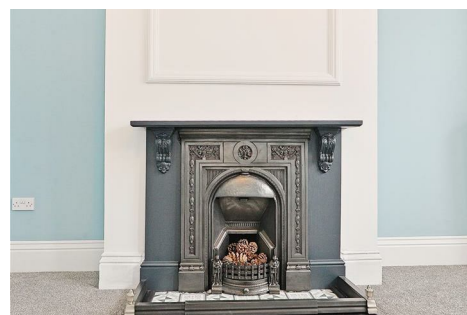

142 GREENFIELD ROAD, HARBORNE, BIRMINGHAM, WEST MIDLANDS, B17 0EG

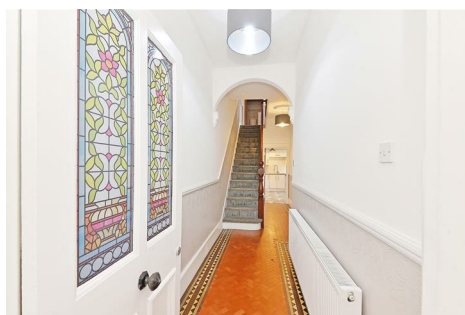

• **£1,750 PCM** • **AVAILABLE: 30th April 2021** • **Bedrooms: 3**

Hadleigh Estate Agents are thrilled to present this immaculate three bedroom Victorian end of terrace property located on Greenfield Road which is suitable for both families and sharers.

This property has been newly renovated to an extremely high standard, whilst keeping all the characteristics of this Victorian terrace the owners have managed to incorporate modern charm.

The property briefly comprises of spacious entrance hallway with minton flooring leading to a generous front reception room and a rear dining room that can also be used as a fourth bedroom, which boasts views over the rear garden, leading off the hallway we have a well maintained kitchen with white

Energy Efficiency Rating		
	Current	Potential
Very energy efficient - lower running costs		
(92 plus) A		
(81-91) B		85
(69-80) C	68	
(55-68) D		
(39-54) E		
(21-38) F		
(1-20) G		
Not energy efficient - higher running costs		
England & Wales		EU Directive 2002/91/EC



SALES • LETTINGS • SURVEYORS