



Geraint Road, Bromley, BR1 5DX

Guide Price £425,000 - £450,000

COCKBURN
ESTATE AND LETTINGS AGENTS

Guide Price £425,000 - £450,000. Located just a short walk from Grove Park Station this extended three bedroom house is ideal for the growing family. Comprising large lounge, dining room, fitted kitchen, downstairs bathroom and three bedrooms. To the rear of the property there is a private garden and off street parking to the front. Close by you have shops and excellent transport links keeping you well connected with London and Bromley.

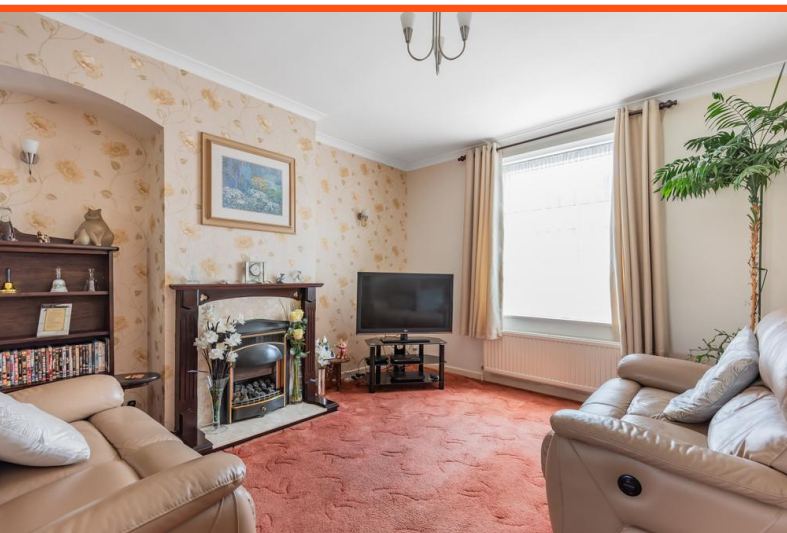

Geraint Road, Bromley, BR1

Approximate Area = 900 sq ft / 83.6 sq m

For identification only - Not to scale

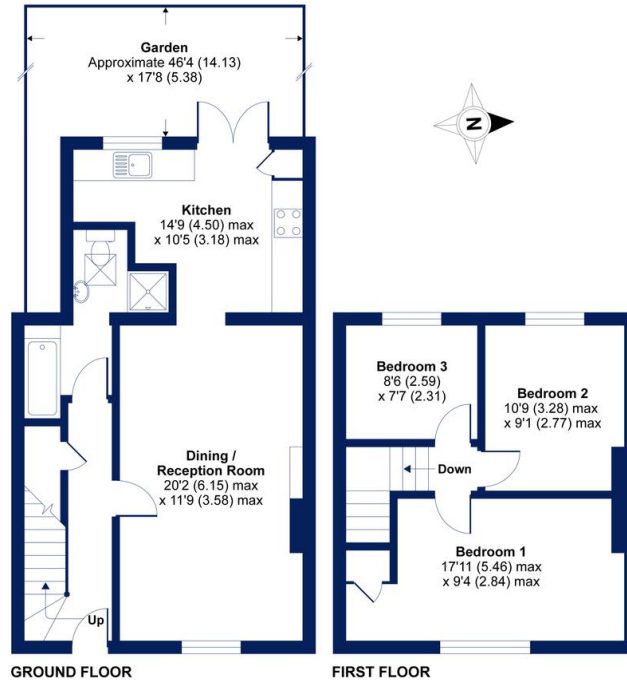

Floor plan produced in accordance with RICS Property Measurement Standards incorporating International Property Measurement Standards (IPMS2 Residential). ©ivohocom 2021. Produced for Cockburn Estates Agents. REF: 710382



Cockburn EA
38 Mottingham Road, Mottingham,
London, SE9 4QR

t: **020 8857 8857**
cockburn-online.co.uk

IMPORTANT: we would like to inform prospective purchasers that these sales particulars have been prepared as a general guide only. A detailed survey has not been carried out, nor the services, appliances and fittings tested. Room sizes should not be relied upon for furnishing purposes and are approximate. If floor plans are included, they are for guidance only and illustration purposes only and may not be to scale. If there are any important matters likely to affect your decision to buy, please contact us before viewing the property.