

Leeland Road, W13

Approximate Gross Internal Area = 56.8 sq m / 612 sq ft

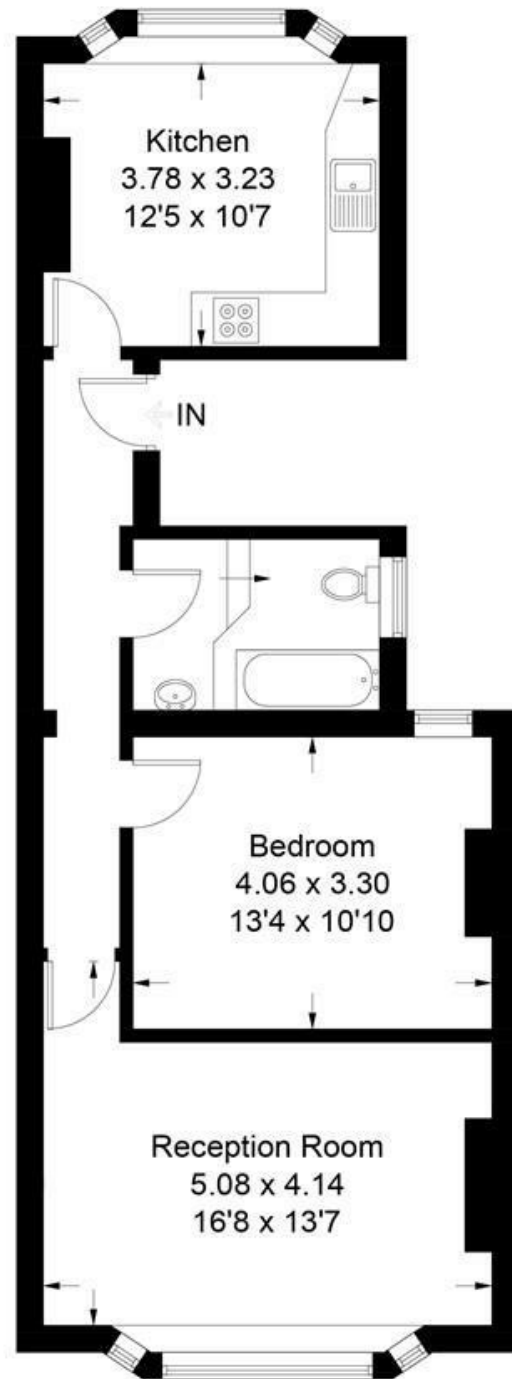

First Floor



FLAT

FEATURES

Leeland Road W13
£1,100 PCM

Measured in accordance with RICS Code of Measuring Practice. To be used for identification and guidance purposes only.
Whilst every care is taken in the preparation of this plan, please check all dimensions, shapes and compass bearings before making any decisions reliant upon them.
www.london58.com © 2020 hello@london58.com

FLAT

Leeland Road W13

£1,100 PCM

With high ceilings and plenty of period detail, this Victorian Mansion flat is perfectly located for West Ealing Station. Graciously proportioned rooms include the living room, eat-in kitchen, bathroom and bedroom. The south facing shared balcony is ideal for box planters and a compact dining set.

