



Stable Flat , Ringwood, BH24 3PL

£700



BrightWater are delighted to offer Stable Flat situated within the grounds of the lovely Somerley Estate. The property is accessed via external steps to the first floor of the former stables and comprises of one large double bedroom, a bathroom, living room and kitchen. Externally there is parking for two cars. We must also make it clear that although situated in the lovely grounds of Somerley Estate any residents are not permitted access onto the grounds for walks or bike rides. This property is not suitable for children or pets.

- Beautiful Setting
- Parking
- Not suitable for Children or Pets
- Private Estate
- Large Rooms

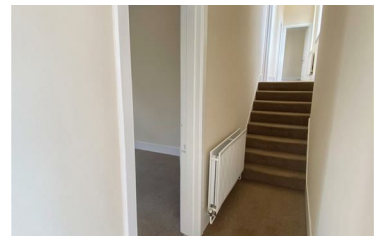
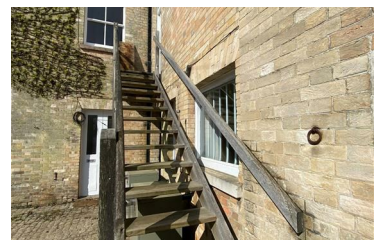

Your Property Is Our Privilege

01425 619900

brightwaterproperties.co.uk

management@brightwaterproperties.co.uk

Head Office, 6 Parkland Place, 39-41 Old Milton Road, New Milton, Hampshire, BH25 6DJ

