

279 Ryebank Road, Chorlton, M21 9LZ



JP&Brimelow
SALES

Price: £480,000

****VIDEO TOUR AVAILABLE**** A tastefully extended & well-presented, THREE BEDROOMED & A USEFUL GARDEN ROOM, bay fronted, semi-detached property positioned off Edge Lane on a highly popular residential road. Within walking distance to all local amenities, Metrolink station in Stretford, Longford Park is a short stroll away, Chorlton's Nature Reserve and access to local primary schools off Oswald Road. The well-planned property comprises; vestibule, entrance hallway, a lounge with a bay window to the front aspect, a family room and an impressive extended fitted kitchen/dining room to the ground floor with French doors leading out into the good sized enclosed lawned private garden. To the first floor there is a landing leading to three bedrooms and a four-piece family bathroom. The property benefits from stained and leaded glazing, majority double glazed, an alarm system, a driveway providing off road parking with a front garden and to the rear aspect there is a private enclosed lawned garden with a detached garden room providing a useful home office/gym/reception room. This family home is one not to be missed and internal viewing is highly recommended due to its location and space available.





EPC Chart

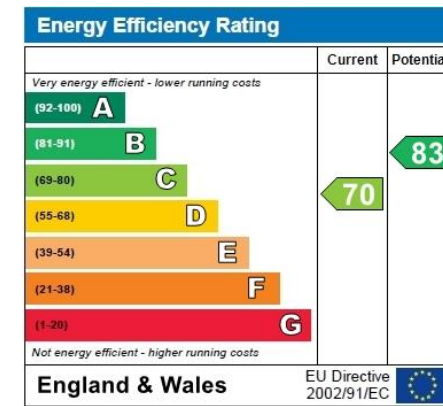

Freehold Council Tax Band: C

Ground Floor

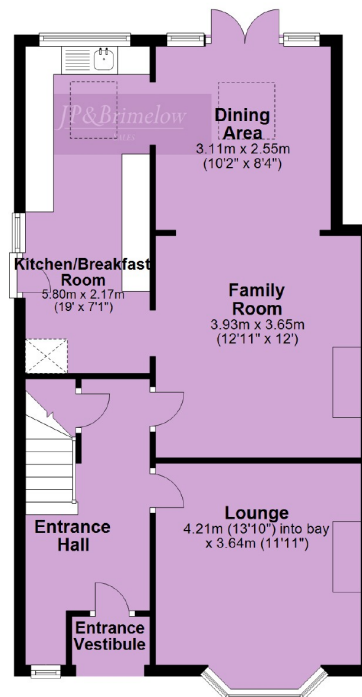
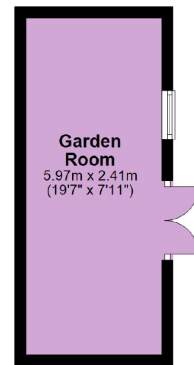

First Floor

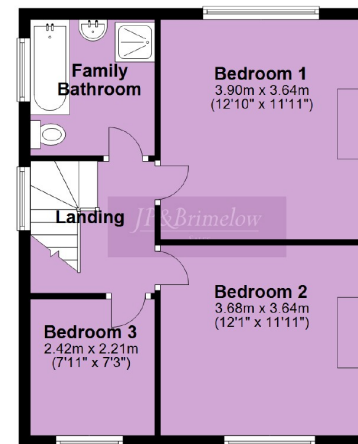

Chorlton & Didsbury Sales
430 Barlow Moor Road, Chorlton, Manchester, M21 8AD
Chorlton: 0161 882 2233 Didsbury: 0161 448 0622
E: chorlton@jpbrimelow.co.uk www.jpandbrimelow.co.uk



JP&Brimelow
SALES

NOTICE: J P & Brimelow Chorlton & Didsbury Ltd for themselves and for the vendors or lessors of this property whose agents they are give notice that:

- (i) the particulars are set out as a general outline only for the guidance of intending purchasers or lessees, and do not constitute, nor constitute part of, an offer or contract;
- (ii) all descriptions, dimensions, references to the condition and necessary permissions for use and occupation, and other details are given in good faith and are believed to be correct but any intending purchasers or tenants should not rely on them as statements or representations of fact but must satisfy themselves by inspection or otherwise as to the correctness of each of them;
- (iii) no person in the employment of JP & Brimelow Ltd has any authority to make or give any representation or warranty whatever in relation to this property.



Follow us on Twitter @jpandbrimelows