



M I C H A E L H O D G S O N

estate agents & chartered surveyors



ST LUCIA CLOSE, SUNDERLAND £350

A neatly presented end link home situated in Hendon, being within easy reach of all local amenities and close to Sunderland City Centre. The property has been fully modernised throughout including a new Kitchen, new carpets with the spacious living accommodation briefly comprising of; Entrance Vestibule, Living Room, Kitchen and to the First Floor 1 Bedroom and Bathroom. The property also benefits from Gas Central Heating and Double Glazing. Externally the property is situated on a generous corner plot having a front lawned garden and a gravelled rear garden. Viewing is highly recommended.

End Link House
Living Room
TO LET
Available Now

1 Bedroom
Kitchen
Bathroom
EPC RATING: D

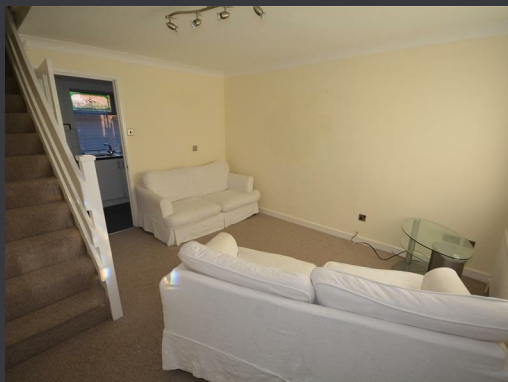

ST LUCIA CLOSE, SUNDERLAND

£350

ENTRANCE VESTIBULE

Double glazed window, double glazed door, leading to:

LIVING ROOM

11'7" x 13'3"

The living room has a double glazed window to the front elevation, two radiators, stairs leading to the first floor

KITCHEN

6'5" x 11'7"

The kitchen is fitted with a modern comprehensive range of white gloss floor and wall units, tiled splashback, stainless steel sink and drainer, radiator, double glazed window, door to garden, wall mounted gas central heating boiler, recessed spot lighting, free standing cooker with gas hob..

FIRST FLOOR

Landing with double glazed window to the rear elevation.

BEDROOM

11'8" x 9'1"

Double glazed window, radiator, range of mirror fronted wardrobes, loft access.

BATHROOM

White suite comprising low level wc, pedestal basin, bath, full tiled walls, double glazed window to the rear

EXTERNALLY

Externally there is a front lawned garden and gravelled rear garden.

ESTATE AGENT OF THE YEAR AWARDS

NORTH EAST ESTATE AND LETTING AGENT OF THE YEAR 2012 & 2013 MICHAEL HODGSON have AGAIN scooped the top awards at The Estate Agent Of The Year Awards in London hosted by TV presenter Phil Spencer in both SALES AND LETTING'S. The awards are based on votes received by sellers and buyers for the service they received. 2012 & 2013 affirms they really are the top of their field

having won Best Estate Agent in the NORTH EAST for 2012 & 2013.

The ESTAS are the only awards in the industry that are voted for by customers. These awards recognise the highest standards of customer service in the estate agent industry based on research conducted amongst sellers, buyers and landlords throughout the UK.

LETTING AGENT FEES

The asking rent does not include letting agents fees. Please note that there is a administration fee of £200 per property that covers: General administration fees Referencing fees (including credit checks, bank, guarantor and previous landlord) Drawing up of the tenancy agreements The fee is charge per property.

M I C H A E L H O D G S O N

estate agents & chartered surveyors

Michael Hodgson Chartered Surveyors for themselves and for the vendor(s) of this property whose agents they are, give notice that: 1 The particulars do not constitute any part of an offer or contract. 2. None of the statements contained in these paragraphs as to the properties are to be relied on as statements of representations of fact. 3. Any intending purchaser must satisfy himself or herself by inspection or otherwise as to the correctness of each statements contained in these particulars. 4. The vendor(s) or lessor(s) do not make or give and neither Michael Hodgson Chartered Surveyors nor any person in their employment has authority to make or give, any representation or warranty whatsoever in relation to this property.5. None of the buildings services or service installation (whether these be the specific responsibility of the freeholder, lessor or lessee) have been tested and is not warranted to be in working order. Nothing in these particulars should be deemed to be a statement that they are in good working order or that the property is in good structural condition or otherwise. 6. It should not be assumed that the property has all necessary planning, building regulations or other consents. 7. Lease details, service charges and ground rent (where applicable) are given as a guide only and should be checked and confirmed by your solicitor prior to exchange of contracts. 8. The copyright of all details and photographs remain exclusive to Michael Hodgson. 9. The particulars are set out for general guidance only for the intending Purchasers and do not constitute part of an offer or contract. Whilst we endeavour to make our sales particulars accurate and reliable, if there is anything of particular importance which you feel may influence your decision to purchase, please contact the office and we will be pleased to check the information. Do so particularly, if contemplating travelling some distance to view the property. 10. All descriptions, dimensions, references to conditions and necessary permissions for use and occupation and other details are given in good faith, and are believed to be correct, however any intending purchasers should not rely on them that statements are representations of fact, but must satisfy themselves by inspection or otherwise as to the correctness of each of them. Independent property size verification is recommended.

4 ATHENAEUM STREET, SUNDERLAND, SR1 1QX

0191 5657000

www.michaelhodgson.co.uk

