

2 Pegasus Walk

Birmingham, B29 6NT

**** AVAILABLE FROM 8TH JULY ****

**** SUITABLE FOR STUDENTS OR WORKING PROFESSIONALS ****

**** £900PCM ** EXCLUDING BILLS**

4 bedroom property. 3 double rooms and 1 3/4 room

Large kitchen and lounge with patio doors onto the garden. Driveway at the front for 2 cars.

In a great location, within easy reach of the Bristol Road and Pershore Road and University campus.

£900 Per Month

2 Pegasus Walk

Birmingham, B29 6NT



[Directions](#)

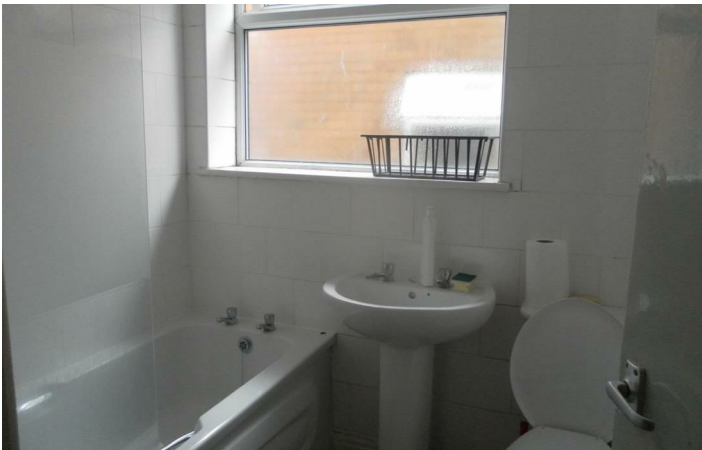
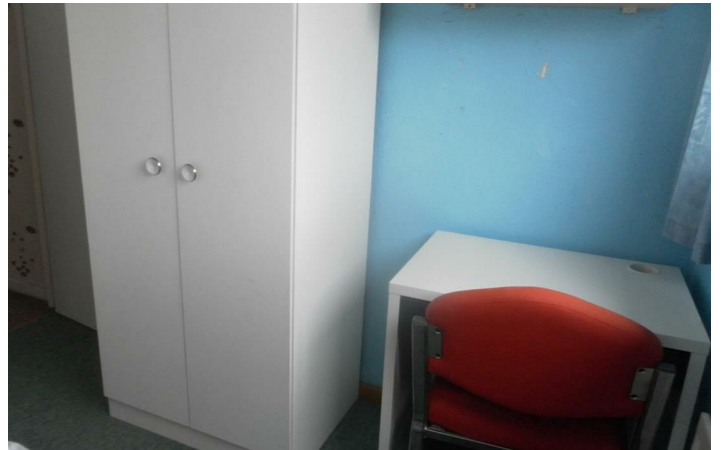

Floor Plan

These particulars, whilst believed to be accurate are set out as a general outline only for guidance and do not constitute any part of an offer or contract. Intending purchasers should not rely on them as statements of representation of fact, but must satisfy themselves by inspection or otherwise as to their accuracy. No person in this firm's employment has the authority to make or give any representation or warranty in respect of the property.



543 Bristol Road, Selly Oak, Birmingham B29 6AU. T: 0121 472 3331 Website: www.direct-housing.co.uk
E-mail: sellyoak@direct-housing.co.uk lettings@direct-housing.co.uk accounts@direct-housing.co.uk

