



MILES ESTATE AGENTS

68 Kingston Road
Taunton TA2 7SJ



A larger than average mid terrace Victorian house offering spacious 2 double bedroom accommodation with 2 generous reception rooms and good size enclosed garden in this convenient location close to the town centre and train station. Refitted kitchen and bathroom and no onward chain - early viewing highly recommended.





Features:

- Entrance Hall
- Spacious Sitting Room with Feature Fireplace
- Good Size Dining Room
- Large Refitted Kitchen/Breakfast Room
- 2 Generous Double Bedrooms
- Refitted Bathroom
- Enclosed Courtyard Garden
- No Onward Chain
- Council Tax Band B



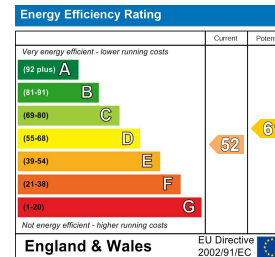
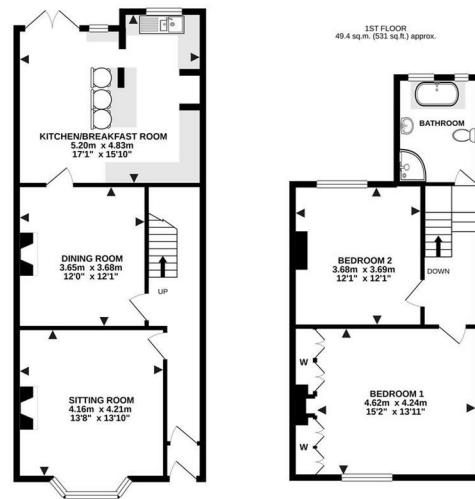

TOTAL FLOOR AREA: 115.8 sq.m. (1247 sq.ft.) approx.
*Based on Energy Rating



Viewings strictly through the selling agents:

Miles Estate Agents

2 Piffin Lane, Bishops Lydeard, Taunton,
Somerset, TA4 3AS

Tel: 01823 470 500

lydeard@milesestateagents.co.uk

www.milesestateagents.co.uk

rightmove

Zoopla.co.uk

onTheMarket.com

MILES ESTATE AGENTS

