



Alpha Road, SE14 6TZ

£1,250 pcm

Ideally located close to New Cross station, is this bright and airy two bedroom unfurnished first floor flat.

The property is newly decorated and ready for occupation now. This nicely presented accommodation comprises of a light and airy spacious reception room, good-sized fitted kitchen with integrated oven, hob and extractor fan, two double bedrooms and family bathroom with shower attached. Communal gardens to rear.

Alpha Road is a short walk to New Cross Train station & a 10-minute walk from Deptford Bridge train station both of which provide excellent transport links. In addition, there are bus routes into central London.

New Cross is very much an up-and-coming area with new ventures opening up all the time.

A wide range of amenities can be found along New Cross Rd including a Sainsbury's in the retail park.

For Sunday afternoon strolls Telegraph Hill Park provides an oasis of tranquillity and calm in this part of southeast London.

Photos



Photos



Floor plan

ALPHA ROAD, SE14

Approx. Gross Internal Floor Area

493 Sq. ft/45.77 Sq. m

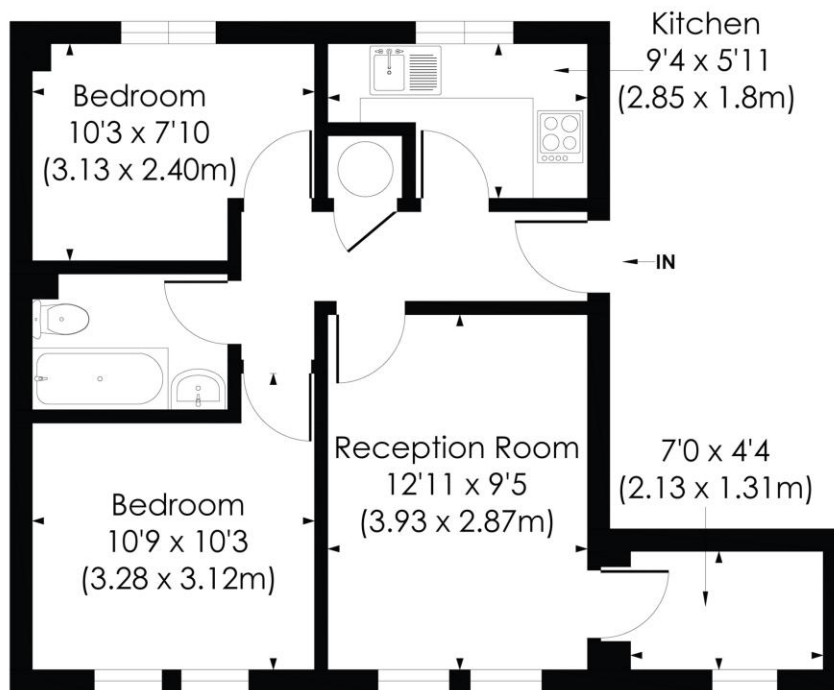

FIRST FLOOR

© Pixangle Property Marketing Ltd. info@pixangle.com Tel: 0208 870 2118

pixangle
PROPERTY MARKETING

This floor plan has been prepared for the purpose of illustration only in accordance with the latest RICS code of measuring practice and is not to scale. All measurements and areas are approximate and whilst every effort has been made to ensure the accuracy of the plan contained here, no responsibility is taken for any error, omission or misstatement.

Forest Hill Lettings
61 Honor Oak Park, London, SE23 1EA
T: 020 8291 9441
E: info@sebastianroche.com | W: s-roche.com