

Property Description

Chain Free! Two-bedroom first floor apartment with allocated parking! Ideal for any first-time purchase or investment. This two-bedroom leasehold property is perfectly located for local shops, schools, and public transport links. The apartment can be found in a quiet turning close by to woodlands and greens.

Hallway

with fitted wardrobes. Bedroom One – 10'01" x 10'00"

Bedroom Two – 9'09" x 10'02"

Bathroom – 6'07" x 6'07"

Storage Cupboards

Open Plan Lounge/Kitchen – 17'10" x 19'07"

Juliette Balcony

Allocated Parking

Disclaimer: Information provided about this property does not constitute or form part of an offer or contract, nor may be it be regarded as representations. All interested parties must verify accuracy and your solicitor must verify tenure/lease information, fixtures & fittings and, where the property has been extended/converted, planning/building regulation consents. All dimensions are approximate and quoted for guidance only as are floor plans which are not to scale and their accuracy cannot be confirmed. Reference to appliances and/or services does not imply that they are necessarily in working order or fit for the purpose.

"Our Service is Key"

**2 Bedroom
Apartment
£250,000**

Plum Tree Court, Ingrebourne Avenue, Romford, RM3 9GS



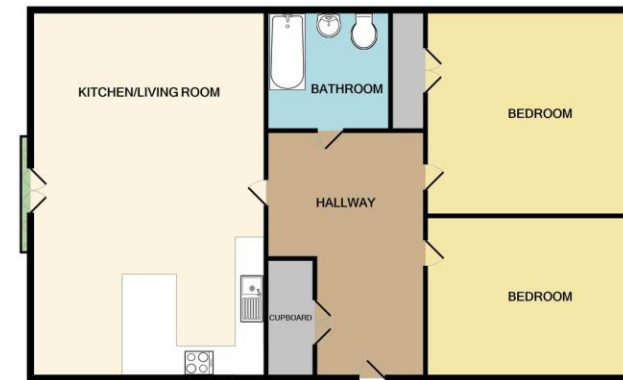

TOTAL APPROX. FLOOR AREA 1053 SQ.FT. (97.8 SQ.M.)
 Whilst every attempt has been made to ensure the accuracy of the floor plan contained here, measurements of doors, windows, rooms and any other items are approximate and no responsibility is taken for any error, omission, or mis-statement. This plan is for illustrative purposes only and should be used as such by any prospective purchaser. The services, systems and appliances shown have not been tested and no guarantee as to their operability or efficiency can be given.
 Made with Metropix ©2021

