

SIGNATURE

NORTH EAST

OFFICIALLY RATED THE NO.1 ESTATE AGENT IN THE NORTH EAST





 Berrishill Grove, Whitley Bay NE25 9XU

Berrishill Grove, Whitley Bay NE25 9XU

£125,000

Available for sale with no upper chain is this one-bedroom semi-detached home, within the residential area of Berrishill Grove, Whitley Bay. The property is close to many transport links and is a fifteen-minute walk away from the beautiful North East Coastline.

The ground floor comprises of a well-sized living room and a cream tone kitchen with attractive oak countertops and integral appliances.

To the first floor, is a handsomely sized double bedroom with a storage cupboard and wardrobe that will be included in the sale. There is also a part tiled three-piece bathroom with a towel rail and mirrored cabinet.

Externally, the property offers a lawned front garden, a garage, driveway and on-street parking. There is a workbench in the garage that will be included in the sale.

Whitley Bay is a sought after and popular residential area idyllically positioned close to the beautiful North East coastline. It has access to major road links as well as highly regarded schooling at all levels. The centre of Whitley Bay offers a wide range of shops, cafés, restaurants and entertainments.



PLEASE NOTE THAT THE VENDOR HAS CERTIFIED THE PROPERTY INFORMATION AND IMAGES.

PROPERTY FLOORPLAN

Ground Floor

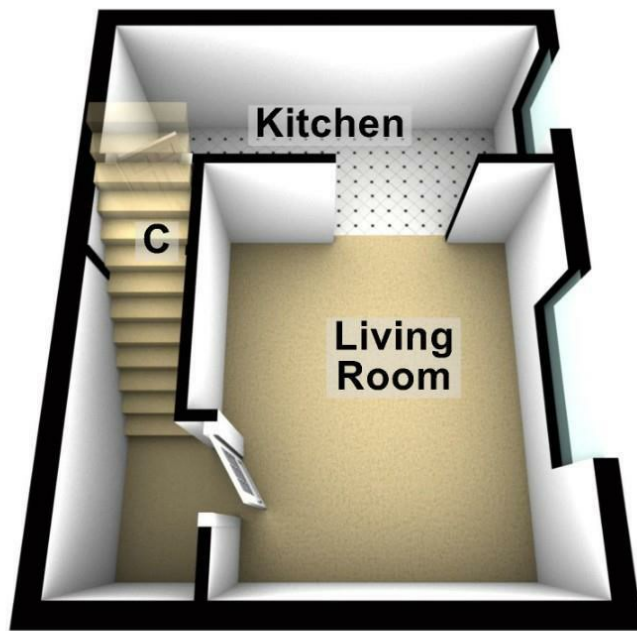

First Floor

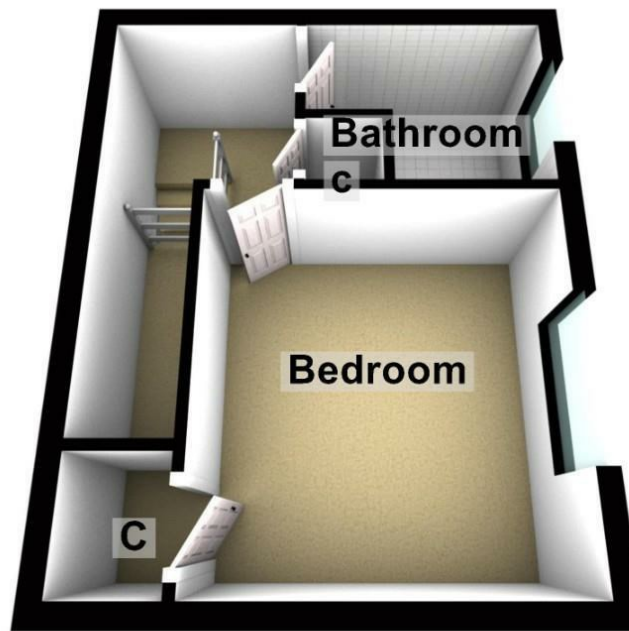

Please be advised the floorplans are not drawn to scale and are to be used to give an idea of the layout of the property.
Plan produced using PlanUp.

Measurements:

Kitchen
13'8" x 4'10"

Living room
12'1" x 10'6"

Bedroom
11'1" x 10'6"

Bathroom
7'6" x 5'10"

Energy Efficiency Rating

	Current	Potential
Very energy efficient - lower running costs		
(92 plus) A	64	85
(81-91) B		
(69-80) C		
(55-68) D		
(39-54) E		
(21-38) F		
(1-20) G		
Not energy efficient - higher running costs		
England & Wales		EU Directive 2002/91/EC 





More 5 Star Customer Reviews than any other Agent based in the North East on allAgents.co.uk



SALES

LETTINGS

FINANCE

LAW

WE COVER THE WHOLE OF THE NORTH EAST

Whitley Bay
0191 251 3344

Cramlington
01670 897 213

Tynemouth
0191 296 6689

Morpeth
01670 513 966

Ponteland
01661 820 082

Wallsend
0191 432 4151

Alnwick
01665 511 800

Heaton
0191 432 4275

Forest Hall
0191 266 9966

Other locations
0191 640 3523

Newcastle
0191 640 2284

Durham
0191 303 8252

Gosforth
0191 640 3523

Sunderland
0191 543 6390

Whickham
0191 432 5102

Gateshead
0191 432 4294

Jesmond
0191 281 1037

Killingworth
0191 640 3602

Ryton
0191 413 9845

Head Office &
Lettings
0191 253 4815

*Highest recommended 5-star reviews than any other Estate Agent based in the North East on allAgents.co.uk - The UK's Largest Customer Review Website for the Property Industry & Awarded Best Estate Agency 2018 & 2019 - North East England by SME News