

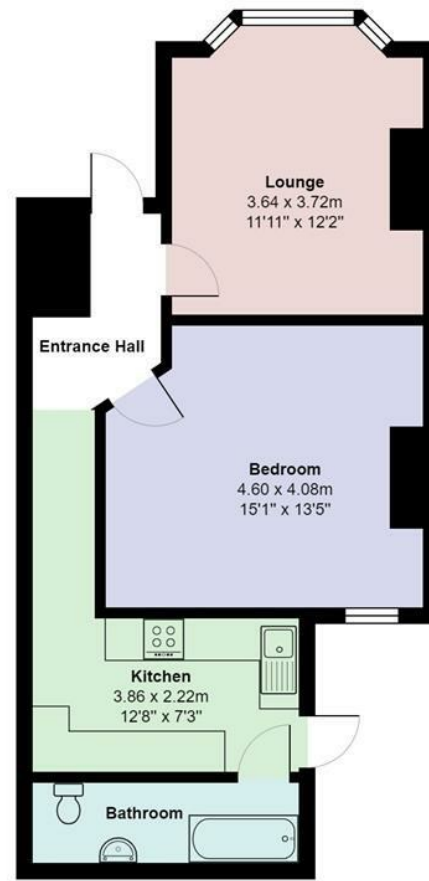

Newfoundland Road

1 Bedrooms - Cardiff - CF14 3LD - £750 Per Month

Fiat A Newfoundland



Total Area: 55.7 m² ... 600 ft²

All measurements are approximate and for display purposes only



Virtual Reality & 3D Scaled models of all of our properties for sale. You can even walk around them on our website



Pontcanna
223-225 Cathedral Road
Pontcanna, Cardiff
CF11 9PP

Roath
38 Wellfield Road
Roath, Cardiff
CF24 3PB

Llanishen
54 Station Road
Llanishen, Cardiff
CF14 5LU

Cathays
89 Woodville Road
Cathays, Cardiff
CF24 4DX

029 2049 9680
info@jeffreycross.co.uk
www.jeffreycross.co.uk

Jeffrey Ross Ltd. Register in England & Wales. Company No. 0641 1905 VAT No. 944 2898 82

Agency Disclaimer

Property particulars as supplied by JeffreyRoss Estate Agents are set out as a general outline in accordance with the Property Misdescriptions Act (1991) only for the guidance of intending purchasers or lessees, and do not constitute any part of an offer or contract. Details are given without any responsibility, and any intending purchasers, lessees or third parties should not rely on them as statements or representations of fact, but must satisfy themselves by inspection or otherwise as to the correctness of each of them. We have not carried out a structural survey and the services, appliances and specific fittings have not been tested. All photographs, measurements, floor plans and distances referred to are given as a guide only and should not be relied upon for the purchase of carpets or any other fixtures or fittings Gardens, roof terraces, balconies and communal gardens as well as tenure and lease details cannot have their accuracy guaranteed for intending purchasers. Lease details, service ground rent (where applicable) are given as a guide only and should be checked and confirmed by your solicitor prior to exchange of contracts. No person in the employment of JeffreyRoss Ltd has any authority to make any representation or warranty whatever in relation to this property. Purchase prices, rents or other prices quoted are correct at the date of publication and, unless otherwise stated, exclusive of VAT. Data Protection: We retain the copyright in all advertising material used to market this Property.

Energy Efficiency Rating		Environmental Impact (CO ₂) Rating	
Current	Potential	Current	Potential
Very energy efficient - lower running costs		Very environmentally friendly - lower CO ₂ emissions	
(92 plus) A		(02 plus) A	
(81-91) B		(11-91) B	
(69-80) C		(09-80) C	
(55-68) D		(55-68) D	
(39-54) E		(39-54) E	
(21-38) F		(21-38) F	
(1-20) G		(1-20) G	
Not energy efficient - higher running costs		Not environmentally friendly - higher CO ₂ emissions	
England & Wales		England & Wales	
EU Directive 2002/91/EC		EU Directive 2002/91/EC	

JeffreyRoss

find us on

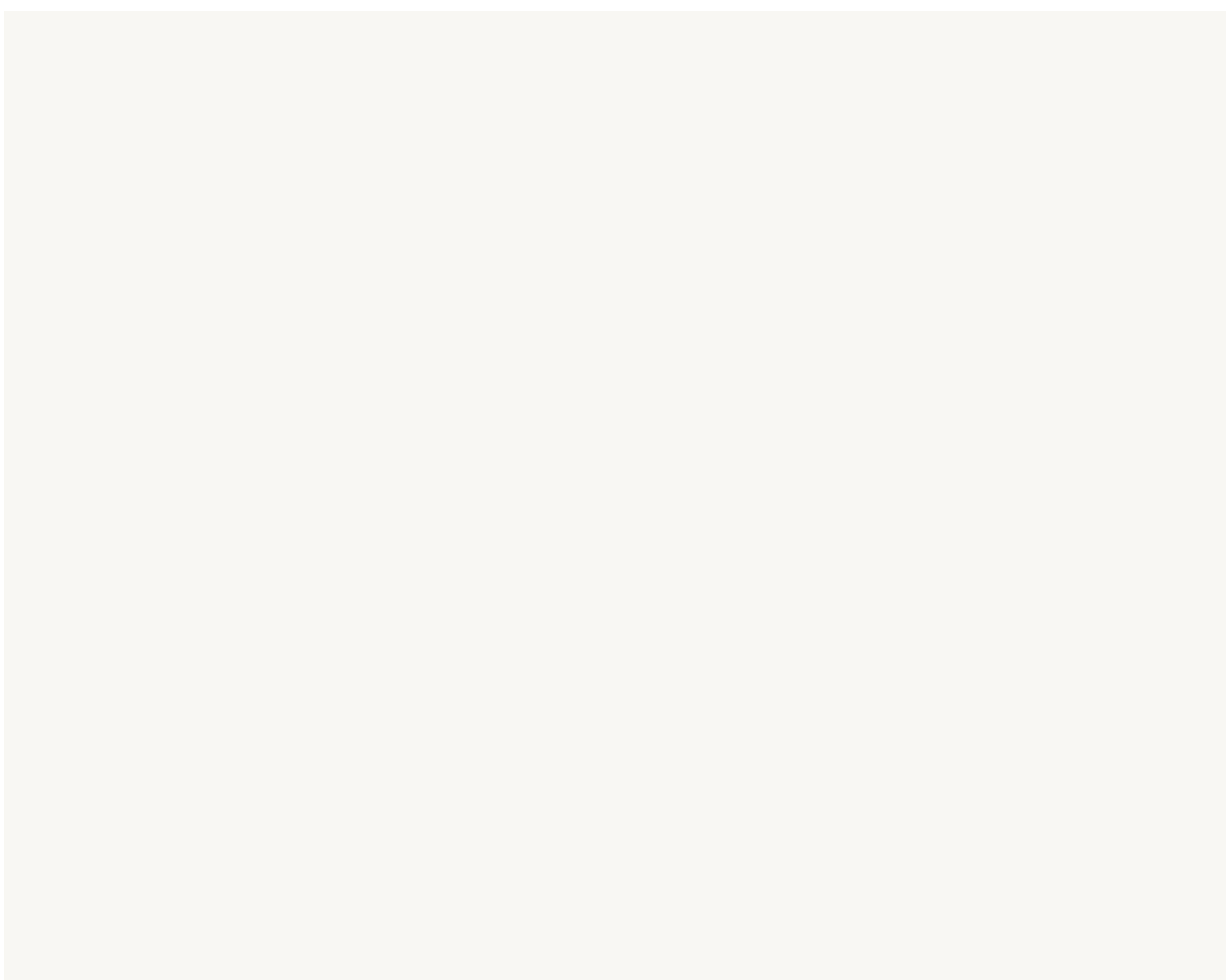





****PET FRIENDLY**** A good standard of accommodation is found in this spacious one bedroom apartment on Newfoundland Road, Heath - just a short stroll from Heath village and the popular amenities and eateries of Whitchurch Road. Located on the ground floor of a handsome Victorian terrace, the property offers bay-fronted, modern lounge, laminate flooring throughout and separate kitchen to include all white goods. Huge bedroom with fireplace feature. Kitchen to the back of the property with access to a large private garden. A family bathroom (with shower over) completes the internal condition of the apartment. Perfect for a couple - a brilliant apartment.

Located just a 10 minute stroll from UHW. Gas Central Heating. Furnished. Street parking. Floor plan available.

Available NOW.
White goods included.

EPC RATING of D
COUNCIL TAX BAND of C

A holding fee of one weeks' rent will be payable to secure the property. This will be deducted from the final balance payable upon moving into the property, subject to a successful application. JeffreyRoss Limited reserves the right to retain this payment should the applicant have provided false or misleading information at the time of applying for the Tenancy or failed to take reasonable steps to enter into the tenancy agreement.

sq ft

