



**22 The Quadrant, Totley, Sheffield, South Yorkshire, S17 4DB**



## 22 The Quadrant, Totley, S17 4DB

An exceptional property tucked away on a generous plot of approximately 1/3rd of an acre, commanding fine views over the valley towards Dore. This is a great family home with a unique design and a great balance of accommodation laid out over two floors including five bedrooms, two reception rooms and a fabulous, open plan kitchen which is ideal for entertaining. The immaculate interior is complemented by extensive gardens at the rear and the beautiful view is the icing on the cake! Totley is a superb place to live and raise a family, the two primary schools are rated as outstanding at Ofsted and feed into King Egberts that has the same rating. For those who love the outdoors there are two parks or scenic walking in Gillfield Woods and on the beautiful Blacka Moor. An abundance of restaurants and pubs combine to give the area a thriving social scene and for convenience there is an excellent range of local shops and speedy transport links into both Sheffield and Manchester.

- Five bedrooms including four good doubles and a single that would make an ideal office.
- Welcoming reception hall with full height entrance providing a superb 1st impression.
- Large, open plan kitchen with Corian tops to the oval island unit and French windows to the deck.
- Versatile 2nd reception room with bay window and downlighters.
- Superb living room with excellent proportions.
- Utility room, separate walk through cloakroom and ground floor W.C.
- Three luxurious bathrooms including two ensembles.
- Two drives providing parking for several cars and an integrated single garage with electric door.
- Stunning gardens with generous decked area, pergola seating and undercroft storage for mowers

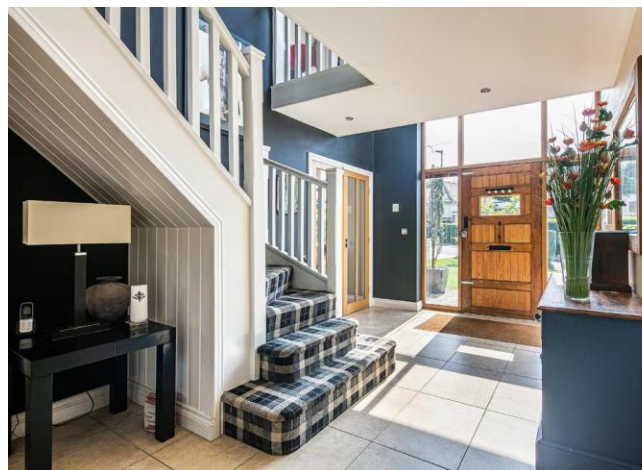







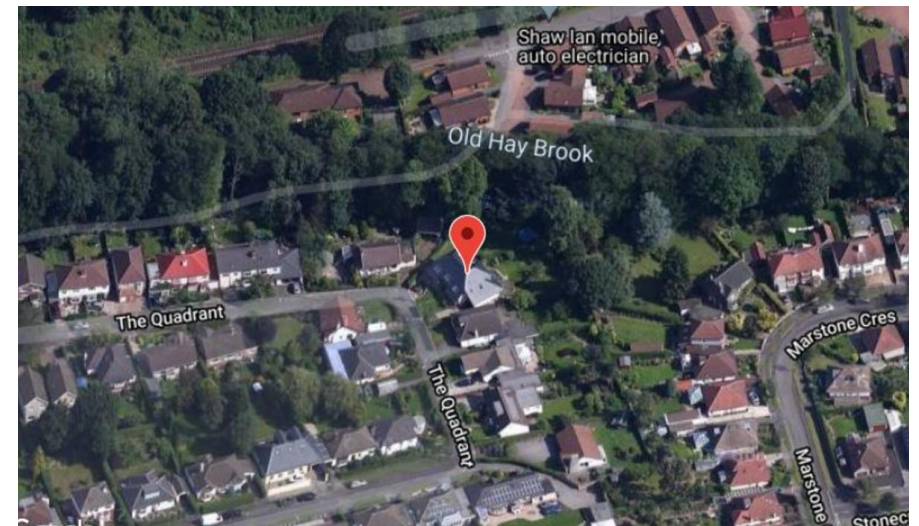
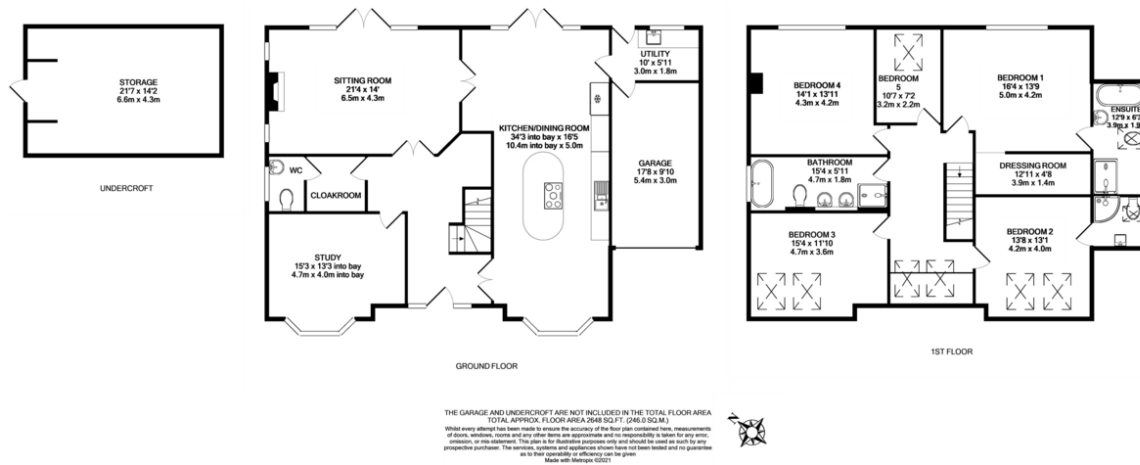

**Bakewell**  
 3 Royal Oak Place  
 Matlock Street  
 Bakewell DE45 1HD  
 T: 01629 700699  
 E: bakewell@elr.co.uk

**Banner Cross**  
 888 Ecclesall Road  
 Banner Cross  
 Sheffield S11 8TP  
 T: 01142 683388  
 E: bannercross@elr.co.uk

**Dore**  
 33 Townhead Road  
 Sheffield  
 S17 3GD  
 T: 0114 2362420  
 E: dore@elr.co.uk

**Hathersage**  
 Main Road, Hathersage  
 Hope Valley  
 Derbyshire S32 1BB  
 T: 01433 651888  
 E: peakdistrict@elr.co.uk

**Rotherham**  
 149 Bawtry Road  
 Wickersley  
 Rotherham S66 2BW  
 T: 01709 917676  
 E: wickersley@elr.co.uk



All rooms have been measured with electronic laser and are approximate measurements only. None of the services to the above property have been tested by ourselves, and we cannot guarantee that the installations described in the details are in perfect working order. Eadon Lockwood & Riddle for themselves, and for the vendors or lessors, produce these brochures in good faith, and are a guideline only. They do not constitute any part of a contract and are correct to the best of our knowledge at the time of going to press.