

RORY MACK

ASSOCIATES

TO LET:

£6,000 PAX

Suite 5 Britannic House

Broom Street, Hanley,
Stoke-on-Trent, ST1 2ER



- Very well-presented 1st floor office suite
- Ready for immediate occupation and extending to 1,277 sq. ft.
- Convenient location on edge of town centre
- Onsite parking available by agreement
- EPC: Band E (125)

COMMERCIAL ESTATE AGENCY
VALUATIONS
RENT REVIEWS & LEASE RENEWALS
PROPERTY MANAGEMENT

HOME BUYERS SURVEYS & REPORTS
BUILDING SURVEYS
EXPERT WITNESS REPORTS
RATING APPEALS

SCHEDULES OF CONDITION
SCHEDULES OF DILAPIDATIONS
RESIDENTIAL LETTINGS
CPO NEGOTIATIONS

Holly House,
37 Marsh Parade,
Newcastle-under-Lyme,
Staffordshire ST5 1BT

T: 01782 715725

F: 01782 715726

E: enquiries@rorymack.co.uk



Rory Mack Associates Ltd.
Registered in England & Wales.
Reg No. 6424169

WWW.RORYMACK.CO.UK

GENERAL DESCRIPTION

An open plan office suite available for immediate occupation and very well presented throughout. Forming part of the Britannic House development, the office is accessed via a shared entrance off Broom Street and benefits from shared toilet and kitchen facilities. The suite has gas fired central heating via an independent boiler and is uPVC double glazed throughout.

LOCATION

Britannic House is prominently located on Broom Street on the edge of the Town centre and within 500 yards of the city centre ring road (A50).

ACCOMMODATION

Suite 5

Office 1 83'6" x 14'6" / 1,210 sq. ft.

Store 9'3" x 7'3" / 67 sq. ft.

Total NIA: 1,277 sq. ft.

VAT

The rent is not subject to VAT.

SERVICES

All mains services are connected. An independent gas fired central heating system is installed, together with a separate gas and electricity meter.

EPC

Band E – Asset Rating 125.

BUSINESS RATES

To be included within the rent.

TENURE

Available by way of an internal repairing and insuring lease for a term of years to be agreed. License Agreements for shorter periods of time are also available.

C02260/210820

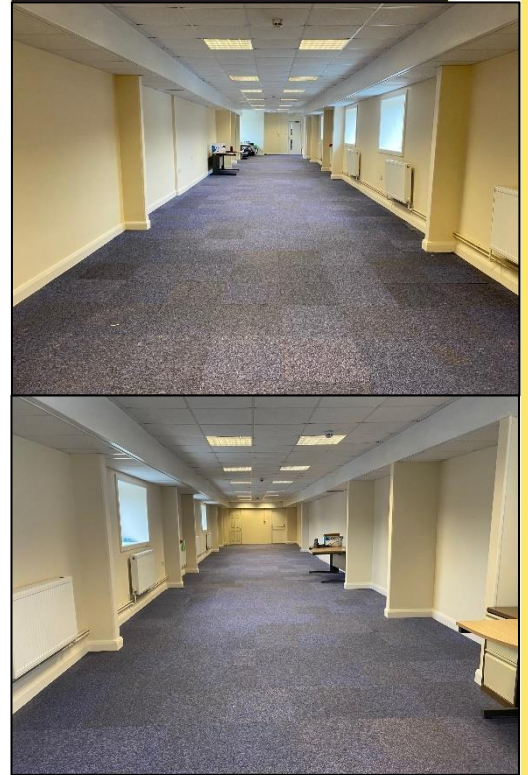

These particulars are issued on the understanding that all negotiations are conducted through Rory Mack Associates. The property is offered subject to contract and it still being available at the time of enquiry and no responsibility can be accepted for any loss or expenses incurred in viewing. Rory Mack Associates for themselves and for the vendors or lessors of this property whose agents they are, give notice that (A) The particulars are set out as a general outline only for the guidance of intended purchasers or lessees and do not constitute, nor constitute part, of an offer or contract: (B) All descriptions, dimensions, references to condition and necessary permissions for use and occupation, and other details are given in good faith and are believed to be correct but any intending purchasers or tenants should not rely on them as statements or representations of fact but must satisfy themselves by inspection or otherwise as to the correctness of each of them: (C) No person in the employment of Rory Mack Associates has any authority to make or give any representation or warranty whatever in relation to this property: (D) All prices and rentals quoted are exclusive of VAT (if applicable): (E) Rory Mack Associates will not be liable, in negligence or otherwise, for any loss arising from the use of these particulars

Strictly by appointment through agents:

Rory Mack Associates

T: 01782 715725

F: 01782 715726

E: enquiries@rorymack.co.uk

WWW.RORYMACK.CO.UK

ORDNANCE MAP



STREET MAP

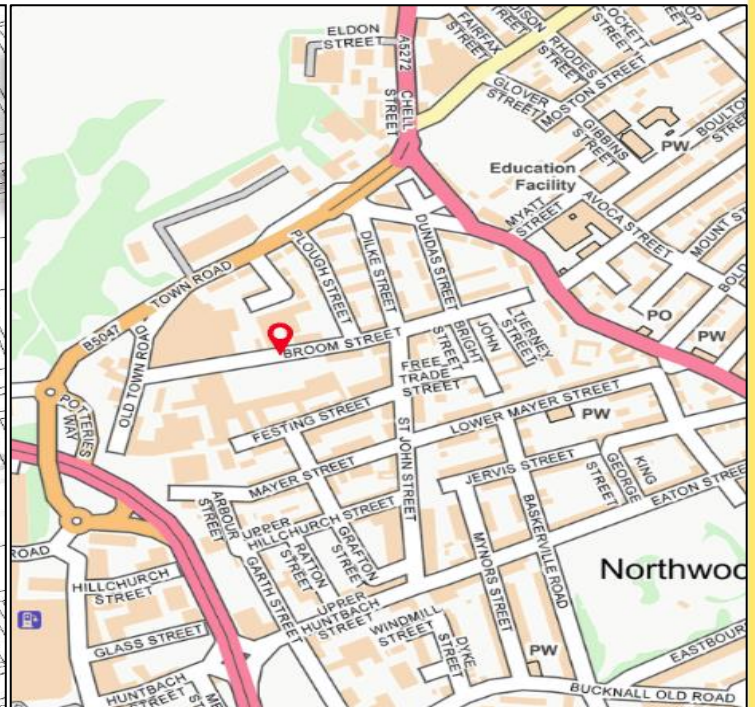

TOWN MAP

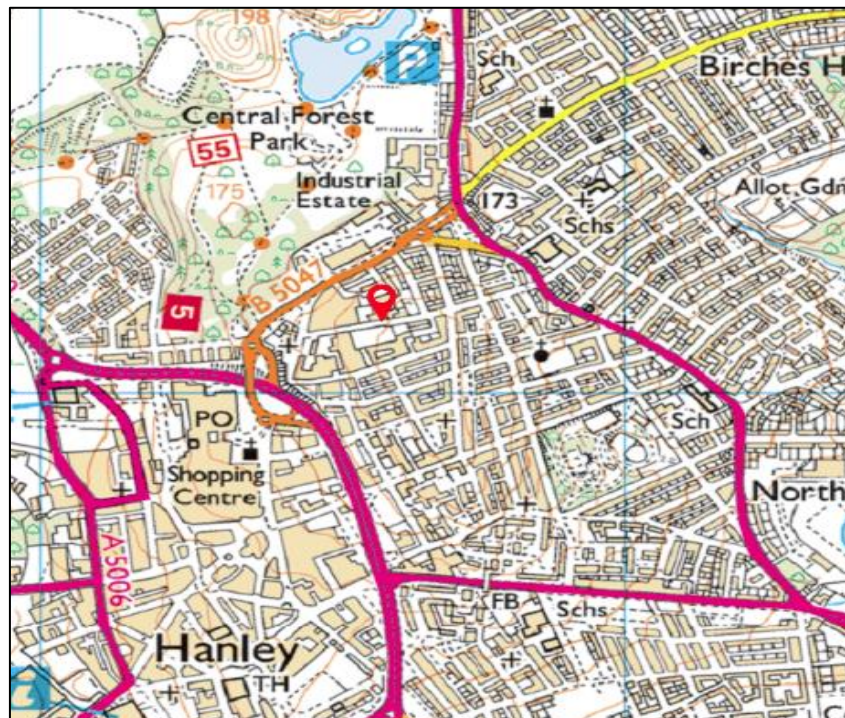

Strictly by appointment through agents:

Rory Mack Associates

T: 01782 715725

F: 01782 715726

E: enquiries@rorymack.co.uk

WWW.RORYMACK.CO.UK