

Whilst every attempt has been made to ensure the accuracy of the floor plan contained here, measurements of doors, windows, rooms and any other items are approximate and no responsibility is taken for any error, omission, or misstatement. This plan is for illustrative purposes only and should be used as such by any prospective purchaser. Created by Emzo Marketing 2021. (ID801051)

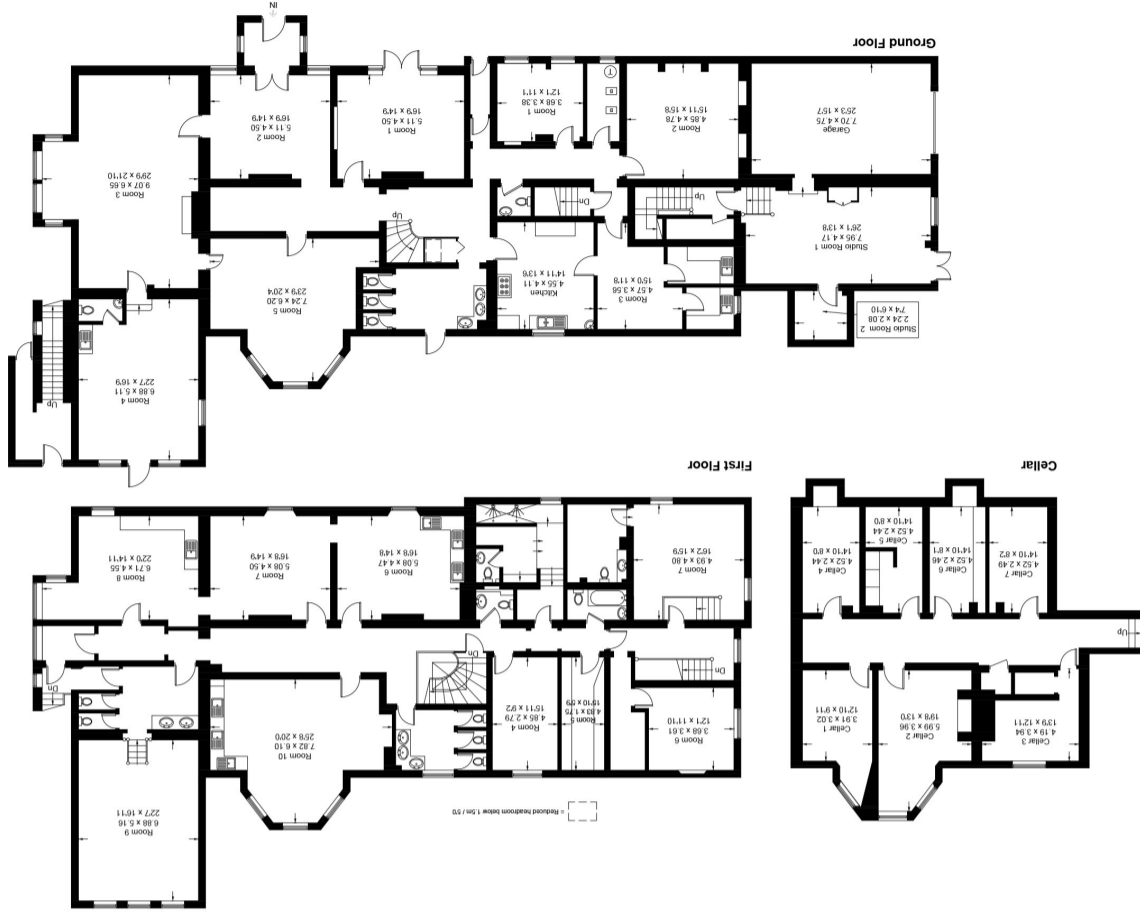

Woodfield House, Tangmere Road, PO20 2EU
 Approximate Gross Internal Area = 820.1 sq m / 8827 sq ft
 (Including Garage)
 Cellar = 135.5 sq m / 1458 sq ft
 Total = 955.6 sq m / 10285 sq ft
 Produced for Stride & Son Estate Agent.

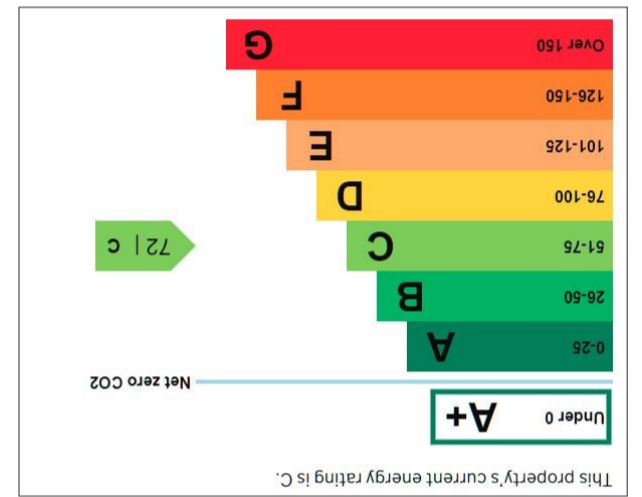

STRIDE & SON

Southdown House, St. John's Street, Chichester, PO19 1XQ

Tel: 01243 782626 Fax: 01243 786713

www.strideandson.co.uk

properties@strideandson.co.uk



Tangmere Road, Chichester

Woodfield House, Tangmere Road, Tangmere, PO20 2EU

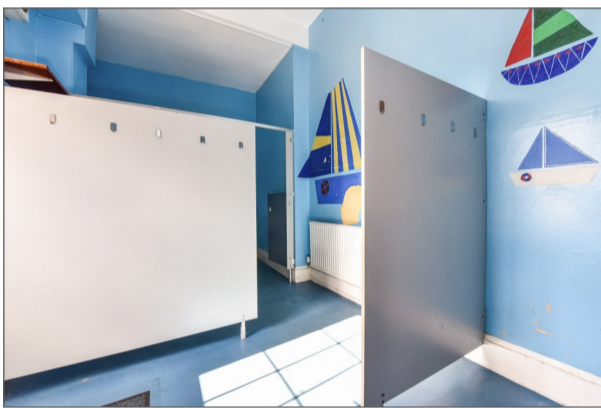

PRICE GUIDE: £1,000,000 FREEHOLD

LOT 1: £650,000 FREEHOLD

LOT2: £350,000 FREEHOLD

