

### TO LET:

### FROM £95 PER WEEK

## Rooms 1-4, 8a Ironmarket

Newcastle under Lyme,  
ST5 1RF



- Just completed redevelopment of four studio rooms – all newly furnished
- Each room with en suite shower, hand basin & W.C.
- Brand new fully fitted shared kitchen and communal lounge
- Ideal for study/homeworking, located on Ironmarket in town centre, Newcastle under Lyme
- Close to shops, bars, cafés and amenities
- Fully inclusive rentals (excluding electricity), including Wi-Fi

COMMERCIAL ESTATE AGENCY  
VALUATIONS  
RENT REVIEWS & LEASE RENEWALS  
PROPERTY MANAGEMENT

HOME BUYERS SURVEYS & REPORTS  
BUILDING SURVEYS  
EXPERT 'WITNESS REPORTS'  
RATING APPEALS

SCHEDULES OF CONDITION  
SCHEDULES OF DILAPIDATIONS  
RESIDENTIAL LETTINGS  
CPO NEGOTIATIONS

Holly House,  
37 Marsh Parade,  
Newcastle-under-Lyme,  
Staffordshire ST5 1BT

T: 01782 715725  
F: 01782 715726  
E: [enquiries@rorymack.co.uk](mailto:enquiries@rorymack.co.uk)



Rory Mack Associates Ltd.  
Registered in England & Wales.  
Reg No. 6424169

These particulars are issued on the understanding that all negotiations are conducted through Rory Mack Associates. The property is offered subject to contract and it still being available at the time of enquiry and no responsibility can be accepted for any loss or expenses incurred in viewing. Rory Mack Associates for themselves and for the vendors or lessors of this property whose agents they are, give notice that (A) The particulars are set out as a general outline only for the guidance of intended purchasers or lessees and do not constitute, nor constitute part of an offer or contract; (B) All descriptions, dimensions, references to condition and necessary permissions for use and occupation, and other details are given in good faith and are believed to be correct but any intending purchasers or tenants should not rely on them as statements or representations of fact but must satisfy themselves by inspection or otherwise as to the correctness of each of them; (C) No person in the employment of Rory Mack Associates has any authority to make or give any representation or warranty whatever in relation to this property; (D) All prices and rentals quoted are exclusive of VAT (if applicable); (E) Rory Mack Associates will not be liable, in negligence or otherwise, for any loss arising from the use of these particulars

## GENERAL DESCRIPTION

The Four rooms are available for immediate occupation and are supplied with essential furniture including a bed, wardrobe, desk and side table, making them ideal for study or home working, and each has their own en suite shower room. The shared facilities include a communal lounge and brand-new fitted kitchen, with washer dryer and fridge/freezer. The décor is neutral throughout with grey carpets and furnishings. Access is via the rear of the property through a secure gate and door entry. The rooms are on the first and second floors. All-inclusive rent, save for pay as you go electricity with smart phone top up.

## LOCATION

The premises are located on Ironmarket in Newcastle-Under-Lyme town centre. Ironmarket is one of the main shopping streets in the town centre and there are numerous public houses, cafes, restaurants and amenities close by.

Keele University is located 2.3 miles.

Staffordshire University is located 3 miles.

Stoke train station is located 3.1 miles.

Vue cinema is located 0.5 miles.

M6 Junction 15 is located 1 mile.

[Click Here for 8a Ironmarket map location](#)

## ACCOMMODATION

Room	Type	Floor	Size	En Suite	Rent
1	Double	1st	15'5 x 15'4	5'6 x 5'7	£110 pw/£476.66 pcm
2	Double	2nd	8'8 x 16'2	5'3 x 5'2	£95 pw / £411.66 pcm
3	Double	2nd	10'9 x 16'2	5'7 x 5'4	£100 pw / £433.33 pcm
4	Single	2nd	10'3 x 14'3	5'10 x 5	£95 pw / £411.66 pcm

## VAT

The rent will not be subject to VAT.

## SERVICES

Mains water, drainage and electricity are connected. Wi-Fi is included within the rent and the electricity is payable by the tenant via a pay as you go top up.

Please note that no services have been tested by the agents.

## TENURE

The property is available on a room-by-room basis and is to let by way of a Shorthold Tenancy Agreement for a minimum of 6 months. Rent is paid monthly in advance by way of standing order and the tenant is to provide a rent deposit equal to five weeks rent, which will be refunded to the tenant at the end of the agreement provided all terms and conditions within the Shorthold Tenancy Agreement have been observed.

The tenancy is also subject to a satisfactory reference check.

V01356/171121

# RORY MACK

## ASSOCIATES

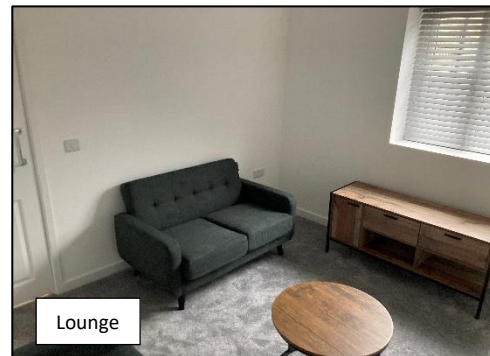

Strictly by appointment through agents:

Rory Mack Associates

T: 01782 715725

F: 01782 715726

E: [enquiries@rorymack.co.uk](mailto:enquiries@rorymack.co.uk)

[WWW.RORYMACK.CO.UK](http://WWW.RORYMACK.CO.UK)

### Floor Plans



FIRST FLOOR PLAN

SECOND FLOOR PLAN

Strictly by appointment through agents:

Rory Mack Associates

T: 01782 715725

F: 01782 715726

E: enquiries@rorymack.co.uk

### ORDNANCE MAP



### STREET MAP

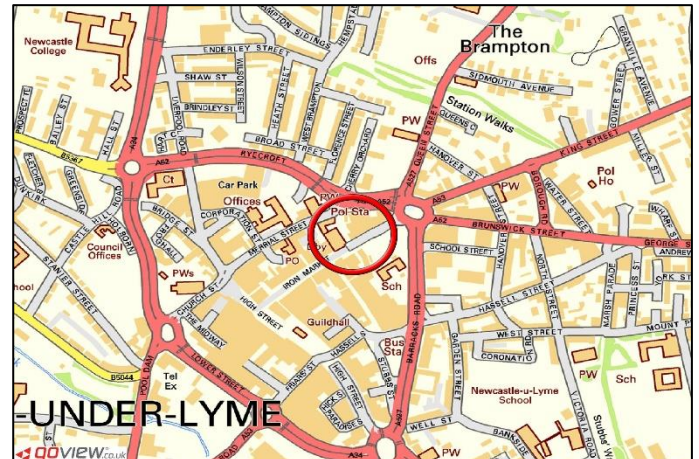

### TOWN MAP

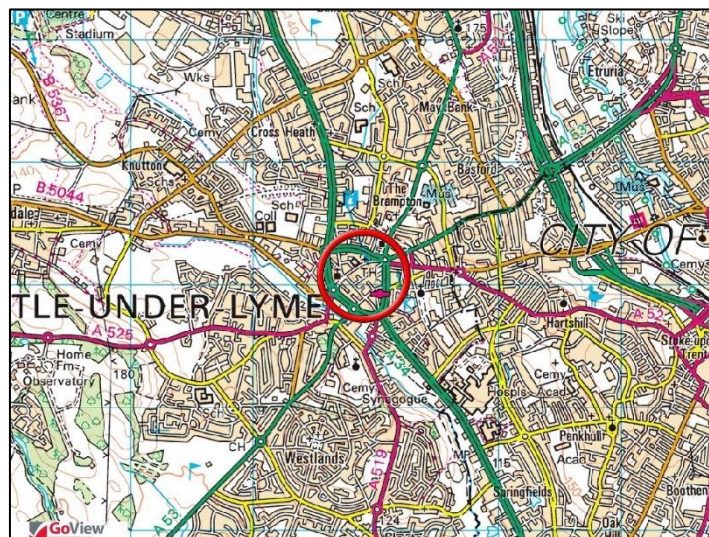

Strictly by appointment through agents:

Rory Mack Associates

T: 01782 715725

F: 01782 715726

E: [enquiries@rorymack.co.uk](mailto:enquiries@rorymack.co.uk)

[WWW.RORYMACK.CO.UK](http://WWW.RORYMACK.CO.UK)