



Buy your next home with Next Home

Leading Perthshire Estate Agency

Gwedonnick, Park Hill Road, Rattray, Blairgowrie, PH10 7DS

Offers Over £220,000

NEXTHOME
ESTATE & LETTING AGENTS

Buying with Next Home

Gwedonnick, Park Hill Road, Rattray, Blairgowrie,
PH10 7DS

Many thanks for your interest with Gwedonnick, Park Hill Road, Rattray, Blairgowrie, PH10 7DS.

Next Home Estate Agents dedicate themselves to be available when you are, offering an unbeatable service 7 days a week until 9pm.

We have the largest sales team in Perthshire, operating from our 5 offices throughout Perthshire and delivering more sales than any other estate agent.

Not only are we Perthshire's Number 1 choice but we are also local. One of the reasons we know the local markets so well is because we live here. So let us guide you through the selling and buying process.

If you're a first time buyer we have incentives to help get you onto the property ladder - our consultants can advise you through the whole process.

We offer free, no obligation mortgage advice to all our buyers.

If you have a property to sell, contact us to arrange a valuation. We are renowned in getting our customers moving quicker and at a higher price than our competitors. Put us to the test and get your free valuation today, call 01738 444342.

If you would like to be kept informed of other great properties like this one please register on our hot buyers list, where we will email you of new property listings and property open days.

About the Area

The property is in Rattray adjacent to Blairgowrie. There is a reputable primary school within Rattray. Blairgowrie is a thriving town with the High Street being the focal point having a variety of local shops including a butcher, book shop, antique and local craft, and gift shops together with well-known department stores and supermarkets.

There is both primary and secondary schooling within the town. Blairgowrie also boasts its own championship golf course at Rosemount, which is considered one of the best courses in Scotland.

To the North of the town is Spittal of Glenshee which has Scotland's largest ski centre.

EPC. D



Property Summary

We are delighted to bring to the market this spacious and very well presented THREE BEDROOM DETACHED BUNGALOW with garden and parking for several vehicles. The accommodation comprises hall with cupboard and hatch to a spacious attic space accessed via a 'Ramsay' style ladder and benefiting from 2 Velux windows: conservatory with door to the garden: Bright lounge: dining kitchen with modern white units and integrated double oven and microwave together with space for further appliances: modern shower room with white suite and 3 double bedrooms, two of which have fitted mirrored wardrobes.

There is double glazing and gas central heating throughout.

Externally the property has a large driveway and garden to the side which is enclosed with fencing and laid to lawn. There is a large external brick workshop/store providing excellent storage and a paved patio area provides an ideal haven for relaxing during the summer months. A path to the side provides access to the rear.



Key property features

- ✓ Detached Bungalow
- ✓ 3 Double Bedrooms
- ✓ Conservatory
- ✓ Spacious lounge
- ✓ Dining kitchen
- ✓ Modern shower room
- ✓ Double Glazing & Gas Central Heating
- ✓ Large Driveway
- ✓ Enclosed Garden
- ✓ Large External Workshop/store









An aerial photograph of a residential neighborhood, showing rows of houses with red brick walls and grey roofs. The image is overlaid with a semi-transparent blue filter. The houses are arranged in a grid-like pattern, with some featuring rear gardens and garages. The overall scene is a typical suburban housing estate.

Have a property to sell?

An expert from our local branch will provide you with the most accurate valuation.



NEXTHOME

ESTATE & LETTING AGENTS

Floorplans

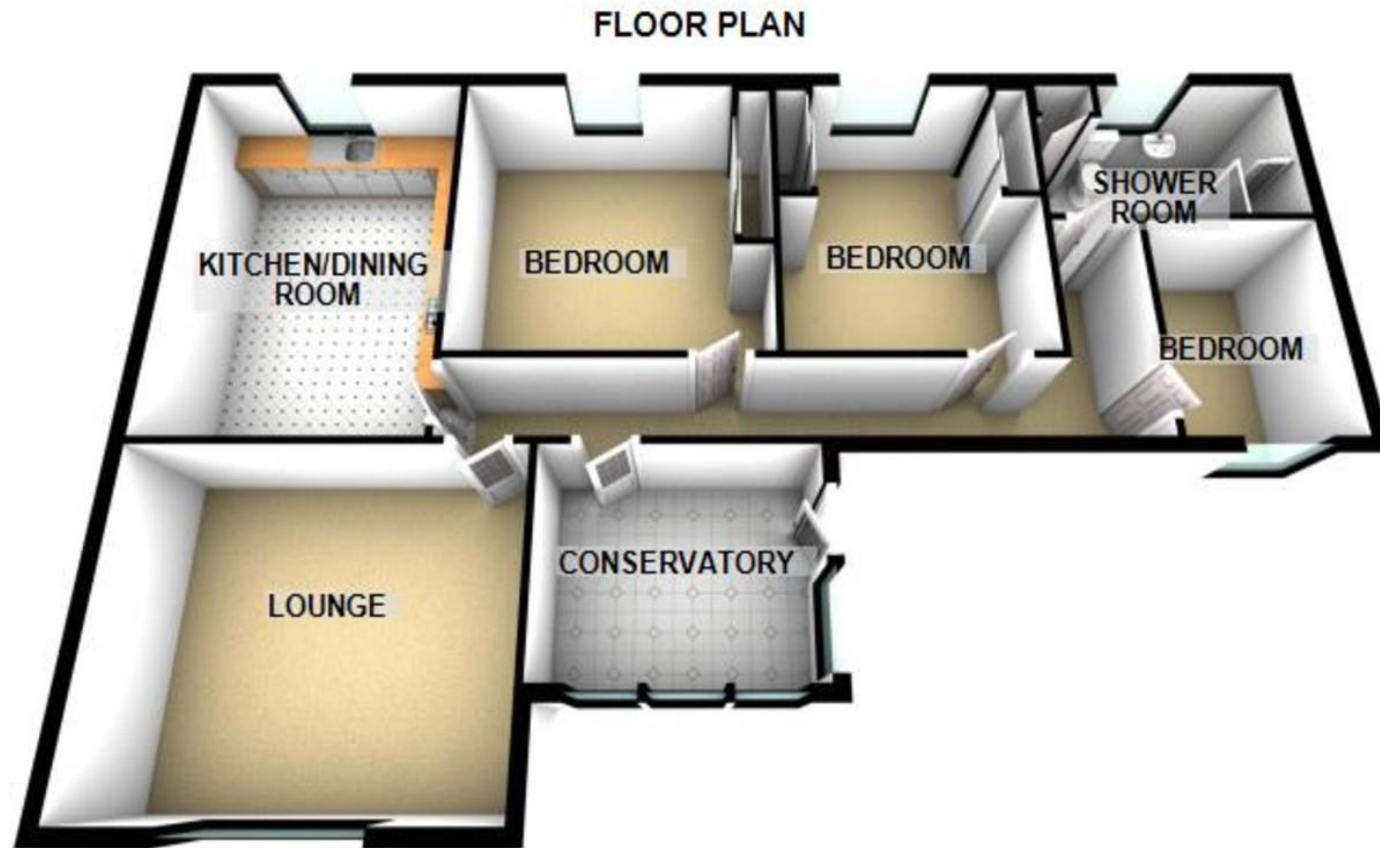



Property Room sizes

CONSERVATORY

14' 6" x 10' 0" (4.42m x 3.05m)

HALL

30' 3" x 3' 2" (9.22m x 0.97m)

LOUNGE

18' 4" x 14' 8" (5.59m x 4.47m)

DINING KITCHEN

17' 7" x 11' 6" (5.36m x 3.51m)

BEDROOM

14' 2" x 12' 6" (4.32m x 3.81m)

BEDROOM 2

14' 2" x 12' 4" (4.32m x 3.76m)

BEDROOM 3

11' 7" x 8' 2" (3.35m x 2.49m)

SHOWER ROOM

11' 0" x 8' 2" (3.53m x 2.49m)

PLEASE NOTE: These particulars whilst believed to be accurate are set out as a general outline only for guidance and do not constitute any part of an offer or contract intending, purchasers should not rely on them as statements or representations of fact, but must satisfy themselves by inspection or otherwise as to their accuracy. No person in this firm's employment has the authority to make or give representation or warranty in respect of the property. All room sizes are approximate and for general guidance only. They cannot be relied upon for fitting carpets, furniture etc.



NEXTHOME

ESTATE & LETTING AGENTS

TO ARRANGE A VIEWING OF THIS PROPERTY PLEASE TELEPHONE YOUR LOCAL BRANCH BELOW:

63 – 65 George Street, Perth 01738 44 43 42

41 - 43 Allan Street, Blairgowrie..... 01250 39 80 02

47a Atholl Road, Pitlochry..... 01796 54 80 14

1a James Square, Crieff.....01764 65 00 44

211 High Street, Auchterarder.....01764 66 36 66

Email sales@nexthomeonline.co.uk

For more information about Next Home and our services please visit www.nexthomeonline.co.uk

The only Perthshire estate agent available 7 days until 9pm

PLEASE NOTE: These particulars whilst believed to be accurate are set out as a general outline only for guidance and do not constitute any part of an offer or contract intending, purchasers should not rely on them as statements or representations of fact, but must satisfy themselves by inspection or otherwise as to their accuracy. No person in this firm's employment has the authority to make or give representation or warranty in respect of the property. All room sizes are approximate and for general guidance only. They cannot be relied upon for fitting carpets, furniture etc.

Registered Office Argyll House, Quarrywood Court, Livingston, West Lothian EH54 6AX. Registered in Scotland No. SC264812. NEXTHOME (Scotland) Ltd is an appointed representative of Kinggate Law Limited, which is authorised and regulated by the Financial Conduct Authority for advising on and arranging mortgages and insurance, broking and debt counselling of consumer credit agreements.



Next Home are proud to be members of the Property Ombudsman Scheme