



JAMES PYLE & CO



6 Cottons Lane, Tetbury, Gloucestershire, GL8 8DP

Cotswold Stone Period Cottage  
Charming Character  
Stunning views over the Cutwell  
3 Bedrooms, 2 Bathrooms  
Living Room with Fireplace  
Kitchen/Dining Room  
Large South-Facing Garden  
Studio/Home Office  
Short walk to town centre  
Approximately 981 sq ft



01666 840 886  
jamespyle.co.uk



The Barn, Swan Barton, Sherston, Wiltshire, SN16 0LJ  
James Pyle Ltd trading as James Pyle & Co. Registered in England & Wales No: 08184953

**Price Guide: £495,000**

‘Tucked away with stunning views over it's large south-facing garden and the adjoining Cutwell Valley’



## The Property

This very charming Cotswold stone period cottage is discreetly tucked away in Tetbury boasting some outstanding views and yet it's positioned within close proximity of the thriving town centre and all its amenities. The property occupies an elevated south-facing position with lovely rural views over its superb large garden adjoining the unspoilt Cutwell Valley. The cottage has spacious and characterful accommodation extending in all to 981 sq.ft. The ground floor comprises a living room with oak flooring and wood burning stove and a good-sized kitchen/breakfast room with granite worktops and appliances. Upstairs there are three bedrooms, the two end bedrooms both feature high ceilings and exposed beams. The family bathroom has a stylish roll top bath whilst the master bedroom benefits from an en-suite shower room.

The large south-facing and well stocked mature garden is a true delight landscaped over three principal terraces with meandering paths and steps connecting them. Within the garden there is a brilliant home office/studio with power spilling out to a sun terrace with pergola over.

## Situation

Tetbury is a thriving historic Cotswold market town with much of it dating back to the 17th and 18th Centuries. The town has a broad range of shops and amenities for everyday needs as well as a number of quality antique shops, excellent hotels, restaurants and cafes within the town centre. Further everyday needs include a large supermarket, hospital, surgeries and post office whilst there are also excellent schools catering for all ages. Waitrose at Malmesbury

and Cirencester.

Voted by Country Life magazine recently as the third most desirable town in the country, Tetbury is situated within an Area of Outstanding Natural Beauty and is surrounded by delightful Cotswold Countryside where there are ample opportunities for walking and other countryside pursuits.

Conveniently located less than half an hour from both the M4 and M5 motorway, Tetbury is within easy reach of Cirencester, Cheltenham, Bath, Bristol and Swindon. Close by is the beautiful Forest Commission run Westonbirt Arboretum and Prince Charles Highgrove Estate. There is good access to nearby Kemble Railway Station which provides regular fast services to London and other regional centres.

## Tenure & Services

We understand the property is Freehold with gas fired central heating, mains water, drainage and electricity.

## Directions

From The Market Place, head along Church Street (A433) and down the hill taking the second turning on the right into West Street. Proceed along and bear left onto Cottons Lane to locate the pedestrian access on the left. Sat nav postcode GL8 8DP

## Local Authority

Cotswold District Council

**Council Tax Band**  
D £1,872



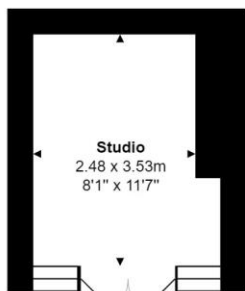
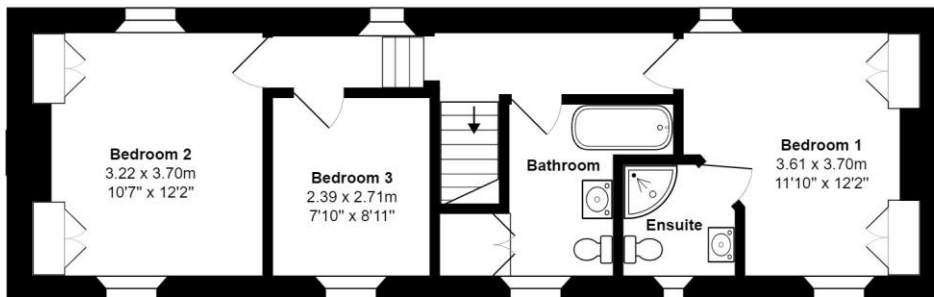

Outbuilding

1st Floor

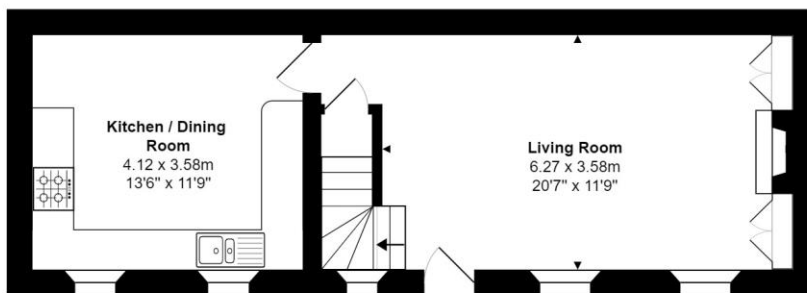

Ground Floor

Total Area: 91.2 m<sup>2</sup> ... 981 ft<sup>2</sup> (excluding studio)

All measurements are approximate and for display purposes only



Score	Energy rating	Current	Potential
92+	A		
81-91	B		83   B
69-80	C		
55-68	D		
39-54	E	51   E	
21-38	F		
1-20	G		

James Pyle Holdings Ltd and any parties they are acting for hereby give notice that these details are for guidance only and cannot guarantee accuracy of any description, dimension, condition or any required permission for occupation and use. It is not company policy to test any services or appliances in properties offered for sale and these should be verified by the purchaser's solicitors. James Pyle Holdings Ltd will not be liable for any loss arising from the use of these details. No responsibility is taken for any errors, omissions or misstatements within these particulars. It should not be assumed that the property has all the necessary planning, building regulation or other consents. These particulars do not form any part of any offer or contract and must not be relied upon as statements or representations of fact. James Pyle & Co is a trading name of James Pyle Holdings Ltd, registered in England & Wales. Registered number 10927906

COTSWOLD & COUNTY (HEAD OFFICE)

The Barn, Swan Barton, Sherston SN16 0LJ

01666 840 886 or 01452 812 054

LONDON (ASSOCIATE OFFICE)

121 Park Lane, Mayfair W1k 7AG

0207 0791 577