



**BLACKHEATH PARK, BLACKHEATH, LONDON, SE3  
OFFERS IN EXCESS OF £475,000 SHARE OF FREEHOLD**

**A SUPERB TWO BEDROOM APARTMENT SET IN THIS  
MAGNIFICENT DETACHED CATOR ESTATE HOUSE ONCE THE  
RESIDENCE OF RENOWNED PHILOSOPHER JOHN STUART MILL  
AND ALSO OF LORD ABERDEEN, THE PRIME MINISTER.**

Blackheath | 0208 8520999 | blackheath@winkworth.co.uk



## DESCRIPTION:

The property is in on the top floor,(second), and is in good decorative order with gas fired central heating, feature fireplace and stripped floorboards. The accommodation comprises a spacious living room with great views onto the gardens, a good size kitchen, two bedrooms and a bathroom. To the rear is a vast and gorgeous 190ft x 95ft communal garden and to the front is a concealed drive way on the approach to the house. The property also benefits from an off street parking space. The house is situated in this outstanding Cator Estate location close to the Heath, Blackheath Village and Station. Your earliest viewing is strongly recommended. Virtual tours can be seen on all the usual websites.

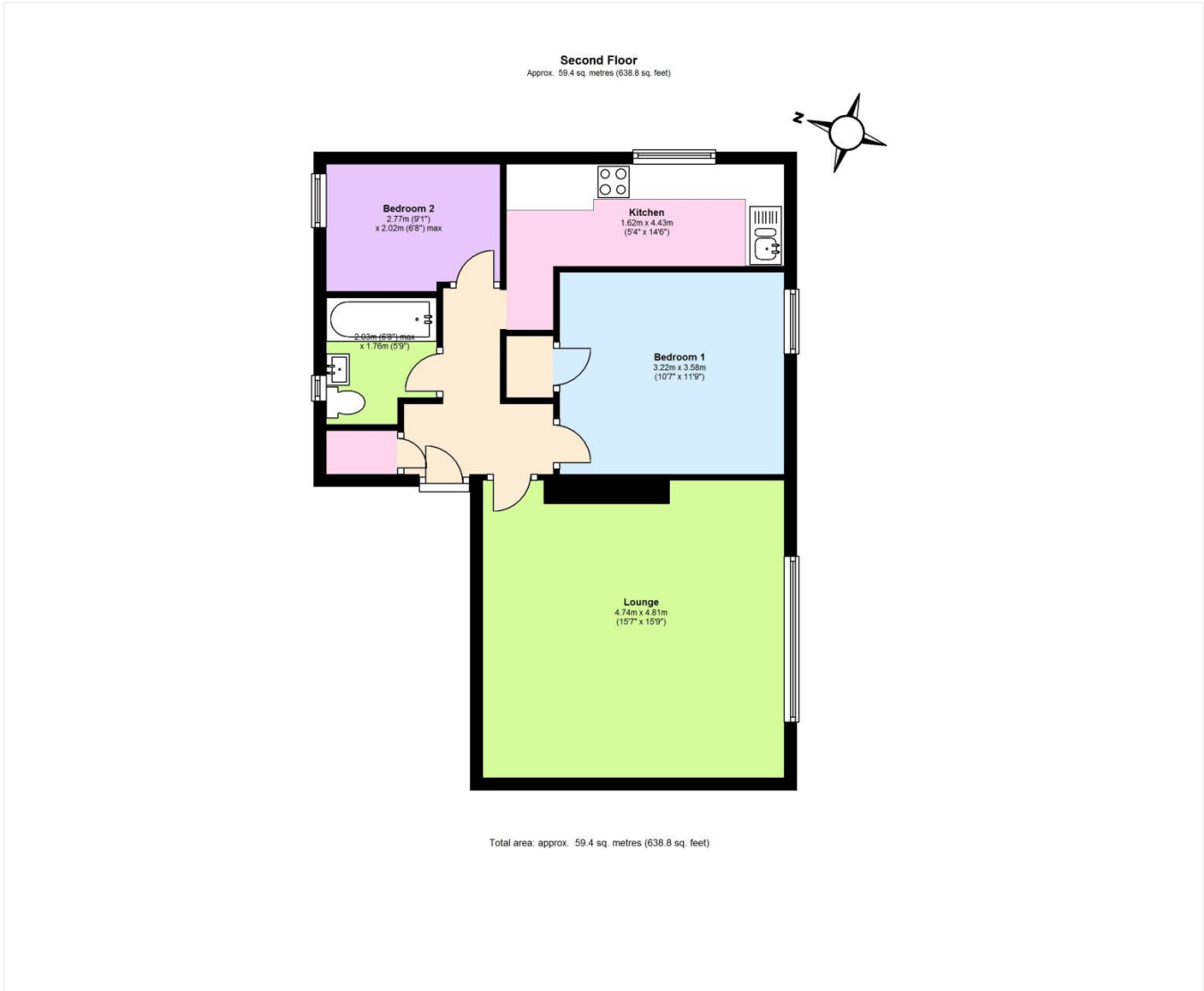

This floorplan is for illustration purposes only and is not to scale. The position and size of doors, windows, appliances and other features are approximate.

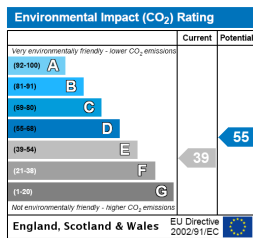
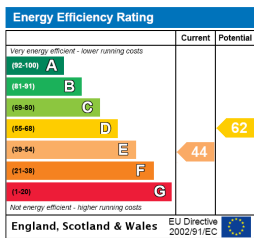

**Winkworth**