



- Detached house
- Sought after location
- Three bedrooms
- Driveway
- Detached garage

£299,950

EPC D

The Vinery, Howden,
DN14 7GA

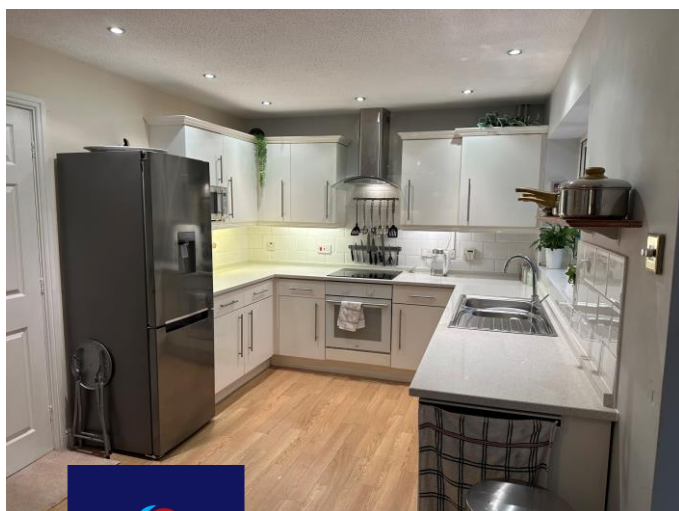

Floor Plan

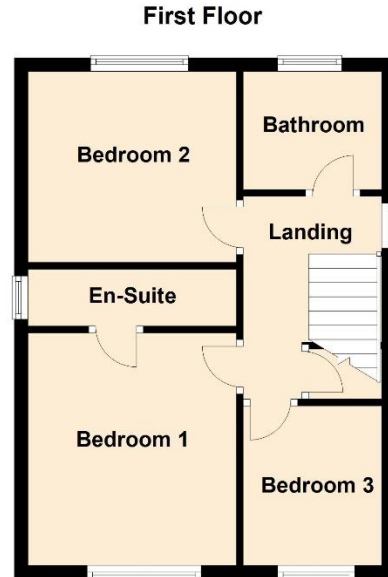
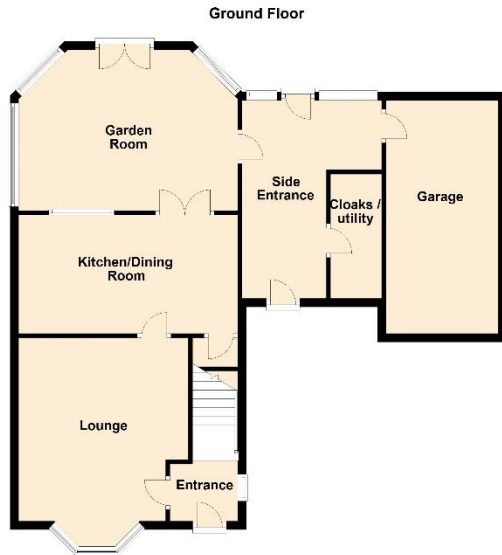

Floor plans are given for guidance purposes only and should not be taken as an accurate representation of the property

GROUND FLOOR

Entrance Lobby 4' 5" x 5' 2" (1.35m x 1.57m)
 Lounge 13' 3" x 14' 4" (4.04m x 4.37m)
 Kitchen/Dining Room 9' 3" x 16' 5" (2.82m x 5m)
 Garden Room 15' x 11' 5" (4.57m x 3.48m)
 Rear Entrance 15' x 6' 4" (4.57m x 1.93m)
 Cloakroom 8' 9" x 3' 5" (2.67m x 1.04m)

FIRST FLOOR

Bedroom One 9' 3" x 11' 9" (2.82m x 3.58m)
 En-Suite 3' 1" x 9' 3" (0.94m x 2.82m)
 Bedroom Two 9' 3" x 9' 2" (2.82m x 2.79m)
 Bedroom Three 7' 9" x 6' 7" (2.36m x 2.01m)
 Bathroom 5' 7" x 6' 8" (1.7m x 2.03m)
 Garage 8' 9" x 18' 2" (2.67m x 5.54m)

ENERGY PERFORMANCE GRAPH

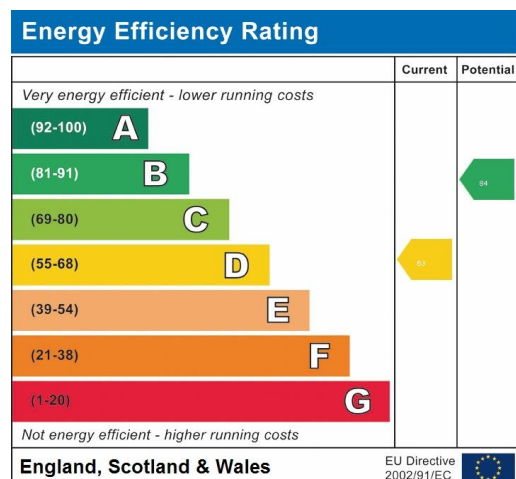

IMPORTANT NOTES These particulars have been prepared in all good faith to give a fair and overall view of the property and must not be relied upon as statements or representations of fact. Purchasers must satisfy themselves by inspection or otherwise regarding the items mentioned and as to the content of these particulars and make further specific enquiries to ensure that the descriptions are likely to match any expectations they may have of the property. We have not tested any services, appliances, facilities or equipment and nothing in these particulars should be deemed to be a statement that they are in good working order or that the property is in good structural condition or otherwise. Photographs depict only certain parts of the property. It should not be assumed that any contents, furniture, furnishings, fixtures and fittings etc. photographed, are included in the sale. It should not be assumed that the property remains as displayed in the photographs. No assumption should be made with regards to parts of the property that have not been photographed. Any areas, measurements or distances referred are given as a guide only and not precise. If such details are fundamental to a purchase, purchasers must rely on their own enquiries. Where reference is made to planning permissions of potential uses such information is given by the agents in good faith. Purchasers should make their own enquiries into such matters prior to purchase.