



3 Bedroom Detached House Offers Over £325,000

86 Avonmead, Greenmeadow, Swindon, Wiltshire, SN25 3PL

mcfarlane
property.com

3 Bedroom Detached House North Swindon

- DETACHED HOUSE
 - WELL PRESENTED THROUGHOUT
 - POPULAR LOCATION
 - STUNNING VIEWS
-

DETACHED - THREE DOUBLE BEDROOMS -
STUNNING VIEWS - WELL PRESENTED -
GARAGE & DRIVEWAY PARKING - POPULAR
LOCATION - MUST BE VIEWED

Offered to the market is this spacious, THREE DOUBLE BEDROOM, detached family home situated in the ever popular area of Greenmeadow, North Swindon. The property offers flexible living accommodation benefitting from a large lounge/dining area, downstairs cloakroom, kitchen, extended utility room or further dining area, modern family bathroom and three fantastic double bedrooms alongside a spacious landing/study area ideal for relaxing or using as a study space. Furthermore, the property boasts stunning views, ample driveway parking and a larger than average integral garage. Outside offers a private rear garden that is mainly laid to lawn with additional patio and decking areas with side access. Local amenities such as the Orbital Shopping Park and highly regarded schools and other shops are all within walking distance.





We where you LIVE

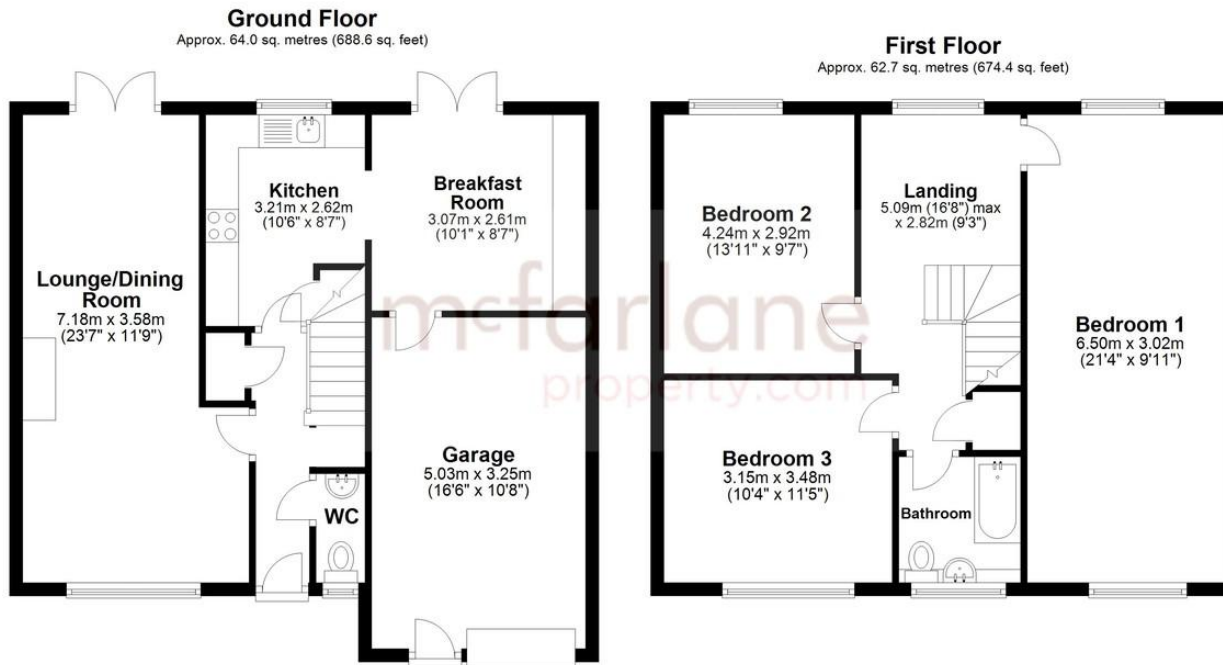

Total area: approx. 126.6 sq. metres (1363.1 sq. feet)

Our team are friendly, experienced and are all local. They know it better than they do their own living rooms and can help you find what you're looking for because **we love where we live.**

We would be delighted to show you around this property.

Because every home needs a personal touch.

If you would like to view this property then please get in touch.

📞 01793 296600

✉ swindon@mcfarlaneproperty.com

mcfarlaneproperty.com

mcfarlane
property.com

Cricklade.
102 High Street
Cricklade SN6 6AA
📞 01793 751044

Marlborough.
106 High Street
Marlborough SN8 1LT
📞 01672 514380

Old Town.
28-30 Wood Street
Swindon SN1 4AB
📞 01793 296880

Swindon.
The Village Centre,
Redhouse SN25 2FW
📞 01793 296600

Agents Note: Whilst every care has been taken to prepare these sales particulars, they are for guidance purposes only. All measurements are approximate and are for general guidance purposes only and whilst every care has been taken to ensure their accuracy, they should not be relied upon and potential buyers are advised to recheck the measurements