



Da Vinci Lodge, Greenwich, London, SE10

£1,450 pcm

River Habitat are pleased to offer you this one bedroom, first floor riverside apartment located in the desirable Greenwich Millennium Village development. The property benefits from a good sized open plan living area, a good sized double bedroom and a balcony overlooking the River Thames. Ideally located just a short walk from North Greenwich Underground Station as well as nearby shops and restaurants along Bugsby Way.

- One Bedroom Apartment
- First Floor
- Balcony
- Furnished - Can be considered Unfurnished
- Excellent Transport Links



Property Description

Greenwich Millennium Village (GMV) is situated on what is known as the Greenwich Peninsula. The area is extremely well known as it is also the home to the David Beckham football academy as well as the Millennium Dome (The O2 entertainment centre). In addition to the aforementioned, the area has more than adequate infrastructure with a huge strip mall hosting among other well known companies:- B&Q, Sainsbury, ASDA, Comet, River Island, Boots and H&M. Along with the current multiplex cinema at the Strip Mall, there is talk that the O2 Dome will have a bowling alley and a number of well known restaurant chains (The following are already open: A VUE 11 screen Cinema, The O2 Arena (for concerts), The IndigO2 (for live music), Cheyenne Spur Steak & Grill, Frankie & Benny's, Inc Brasserie, Jimmy Monacos, Las Iguanas, Nandos, Pizza Express, Raan, The Bar, S & M Café, Slug & Lettuce, Starbucks, Thai Silk, Urban Inc, Wasabi, Zizzi). For the local adventurer, Old Town Greenwich, Blackheath and Canary Wharf are a short distance away. GMV is conveniently located for the North Greenwich Jubilee Line station, which is just one stop to Canary Wharf and very convenient for the City. GMV has a 24 hour porter and security facility.

GMV

is famous for its Scandinavian Design. Occupants enjoy light wood finishes and lots of windows. The surroundings are tranquil with a man made lake and ecology park making relaxation an easy task. GMV is composed of a number of mid-rise buildings of which Maurer Court and Faraday Lodge are the closest to the river.

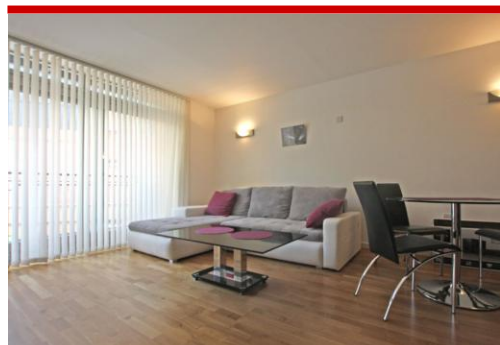



Score	Energy rating	Current	Potential
92+	A		
81-91	B		
69-80	C	75 c	75 c
55-68	D		
39-54	E		
21-38	F		
1-20	G		

DA VINCI LODGE FIRST FLOOR

Total area: approx. 42.9 sq. metres (462.3 sq. feet)

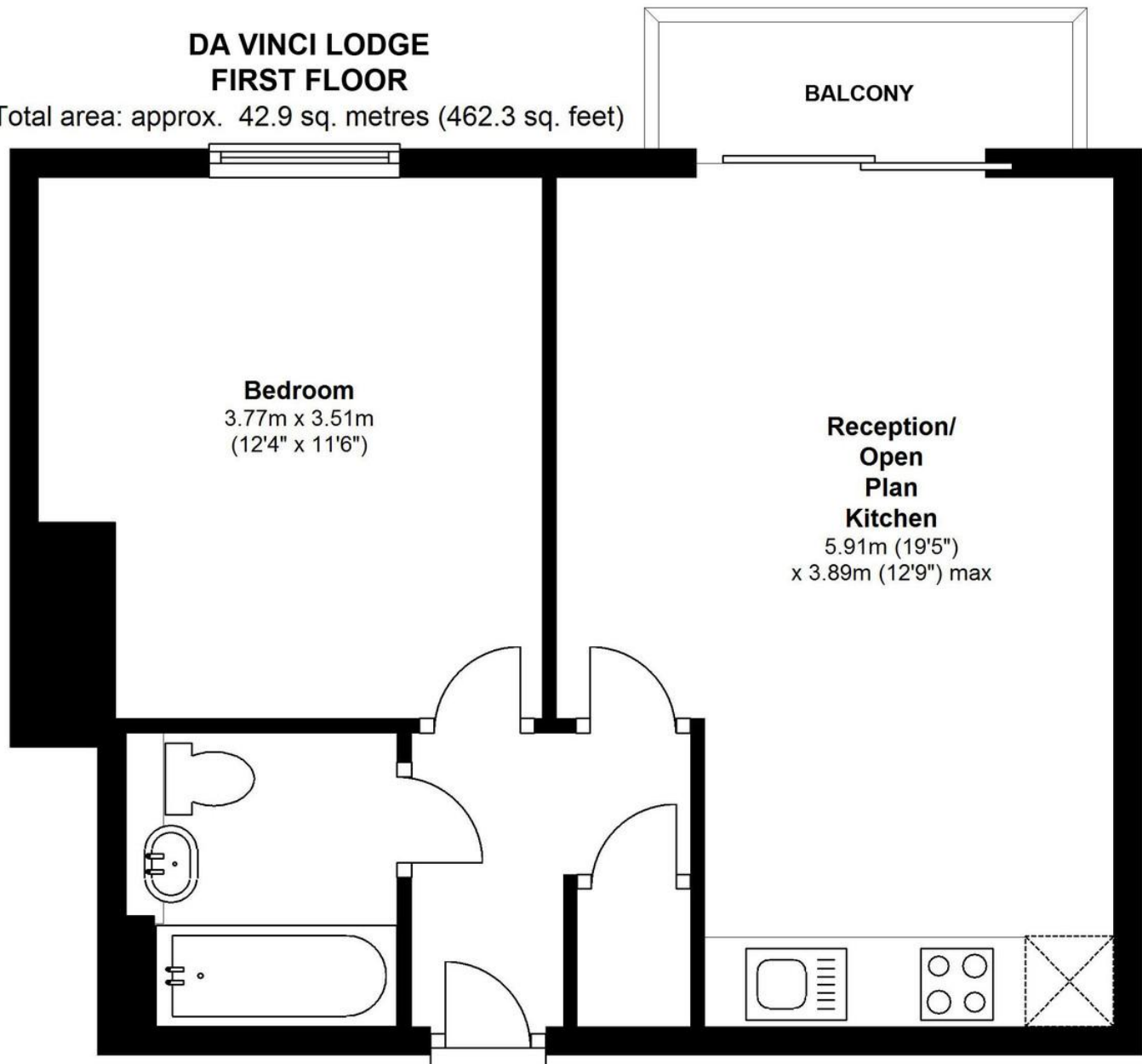

655 Commercial Road, London, E14 7LW

Disclaimer

River Habitat, their clients and any joint agents give notice that: 1. They have no authority to make or give any representations or warranties in relation to the property. These particulars do not form any part of an offer or contract and must not be relied upon as statements or representations of fact. 2. Any areas, measurements or distances are approximate. The text, photographs and plans are for guidance only and are not necessarily a complete representation of the property. Photographs are taken using a wide angle lens camera. 3. It should not be assumed that the property has all necessary planning, building regulations or other consents and River Habitat have not tested any services, equipment or other facilities. Purchasers must satisfy themselves by inspection or otherwise