



JAMES PYLE & CO.

BROOK
HOUSE

Brook House, Easton Town, Sherston, Malmesbury, Wiltshire, SN16 0PT

Individually designed detached home
Picturesque edge of village location
4/5 bedrooms
Bathroom & 2 shower rooms
3 receptions
Studio/home office
Double garage & parking
Garden with sun terraces
Backing onto unspoilt countryside

Approximately 2,529 sq ft



01666 840 886
jamespyle.co.uk



The Barn, Swan Barton, Sherston, Wiltshire, SN16 0LJ
James Pyle Ltd trading as James Pyle & Co. Registered in England & Wales No: 08184953

Price Guide: £900,000

‘Positioned on the rural edge of Sherston within an elevated picturesque setting overlooking the infant River Avon’

The Property

Brook House is a detached property located on the rural outskirts of Sherston backing onto a charming small valley setting overlooking the River Avon. Individually designed and built in the 1970s, the property offers substantial accommodation of some 2,529 sq.ft. with the incorporation of an excellent lower ground floor studio/home office with private entrance. The accommodation is beautifully presented throughout with the majority of the ground floor benefitting from underfloor heating.

The ground floor opens to a central entrance hall with a stylish oak and glass staircase up to the first floor and a downstairs shower room off. The principal living room is 23ft long with a triple-aspect, fireplace and double doors opening to a patio terrace. Across the hall, there is an open plan kitchen and breakfast room. The kitchen also has double doors spilling onto a side terrace enjoying excellent views over the adjoining countryside. There is a useful utility room beside the kitchen complete with side access. Completing the ground floor, there is a study/office and a separate formal dining room/additional reception. Steps down from

the kitchen patio terrace lead to the lower ground floor studio. The studio is delightful space in which to work from home with double doors opening out to the garden providing a lovely outlook. The studio also has a WC meaning the room could even be used as a guest bedroom if required. On the first floor arranged around a spacious landing there are four bedrooms and a family bathroom. One of the bedrooms leads to a further bedroom or ideal child's play room/hobby room. The principal bedroom has both a large walk-in wardrobe and private en-suite shower room.

Brook House is entered over a cattle grid to a large private parking area for several vehicles with a double timber garage in addition. The two raised patio terraces within the garden both enjoy lovely far reaching views over the valley, while steps down lead to the good-sized lawn directly backing onto fields.

Situation

The beautiful, ancient and much sought after village of Sherston with its broad High Street and historic stone houses is set in an Area of Outstanding Natural Beauty conveniently located on the edge of the Cotswolds.



Sherston has a thriving community and offers many facilities, including a church, popular primary school, doctors surgery, Co-op shop and post office, coffee shops, hairdresser, Indian restaurant, garden centre and the highly regarded 16th century Rattlebone Inn, with its excellent food and friendly atmosphere. The facilities and amenities in Sherston more than adequately provide for everyday need with a whole host of societies and clubs meeting on a regular basis offering entertainment and social events for young and old alike.

Schooling locally is second to none, with very good state and independent schools providing transport to and from the village on a daily basis. Close by are the market towns of Malmesbury and Tetbury which are both approximately 5 miles away. Malmesbury is reputed to be the oldest Borough in the country dating back to the 11th Century. Both towns offer a wider range of shops, services, schooling and leisure facilities. There are main line stations to London-Paddington at Kemble (14 miles) and Chippenham (12

miles) whilst Junctions 17 & 18 of the M4 are both within 15 minutes' drive providing convenient access to Bath, Bristol and Swindon.

Tenure & Services

We understand the property is Freehold with private drainage, mains water and electricity. Heating is by a ground source heat pump. Solar panels provide hot water.

Directions

From Sherston High Street, head towards Malmesbury on the B4040 and at the crossroads take the right hand turn towards Hullavington. Follow the lane down the hill and as the road heads up the other side, locate the property on the right hand side. Sat nav postcode SN16 0PT

Local Authority
Wiltshire Council
Council Tax Band
G £3,432



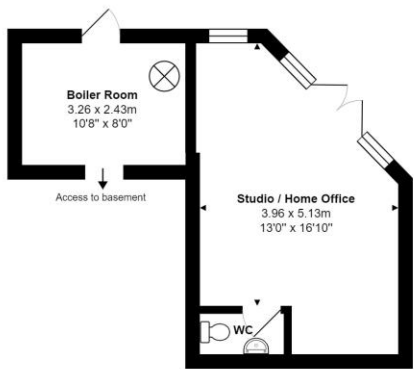

Lower Ground Floor

Score	Energy rating	Current	Potential
92+	A		
81-91	B		
69-80	C		
55-68	D	58 D	75 C
39-54	E		
21-38	F		
1-20	G		

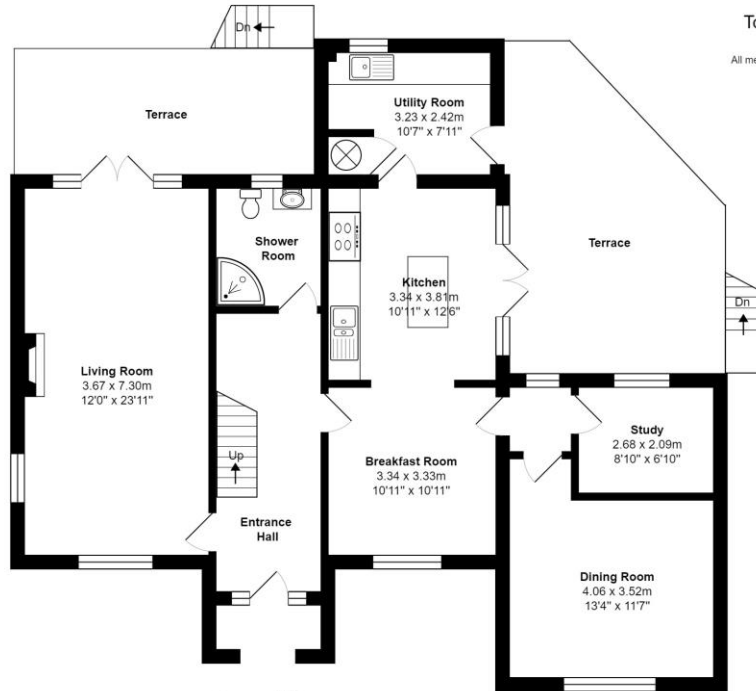

Ground Floor

Total Area: 235.0 m² ... 2529 ft²

All measurements are approximate and for display purposes only

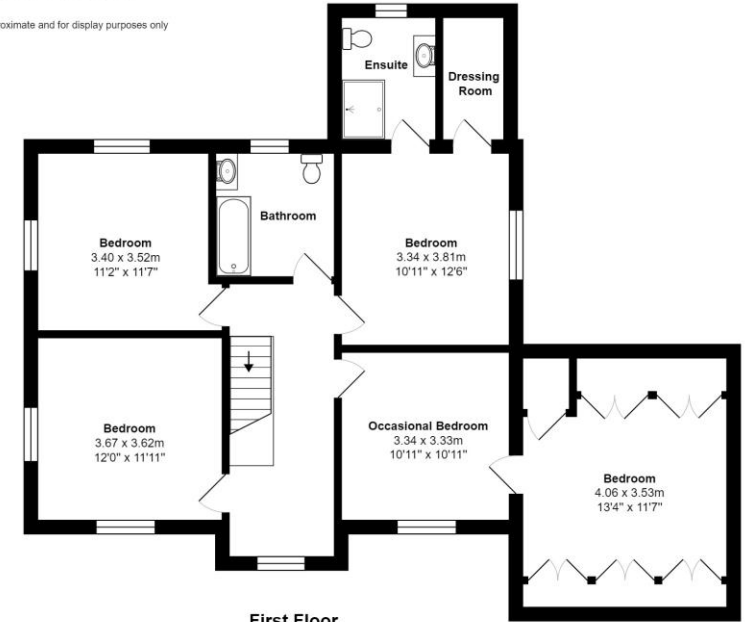

First Floor



James Pyle Holdings Ltd and any parties they are acting for hereby give notice that these details are for guidance only and cannot guarantee accuracy of any description, dimension, condition or any required permission for occupation and use. It is not company policy to test any services or appliances in properties offered for sale and these should be verified by the purchaser's solicitors. James Pyle Holdings Ltd will not be liable for any loss arising from the use of these details. No responsibility is taken for any errors, omissions or misstatements within these particulars. It should not be assumed that the property has all the necessary planning, building regulation or other consents. These particulars do not form any part of any offer or contract and must not be relied upon as statements or representations of fact. James Pyle & Co is a trading name of James Pyle Holdings Ltd, registered in England & Wales. Registered number 10927906

COTSWOLD & COUNTY (HEAD OFFICE)

The Barn, Swan Barton, Sherston SN16 0LJ

01666 840 886 or 01452 812 054

LONDON (ASSOCIATE OFFICE)

121 Park Lane, Mayfair W1k 7AG

0207 0791 577