



ALEXANDRIA

2/1 STEVENSON BUILDING, SUSANNAH STREET





2/1 STEVENSON BUILDING, SUSANNAH STREET, ALEXANDRIA

Spacious traditional second floor flat in central Alexandria address. The property is close to the town centre and only walking distance to the train station.

The property is within a traditional red sandstone building with double glazed windows throughout whilst warmth provided by gas fired central heating.

The property consists, reception hallway, lounge with centre piece fireplace, modern fitted kitchen with generous floor standing and wall mounted units, integrated hob and oven with space and plumbing for appliances. Bathroom comprising low flush w/c, pedestal wash hand basin and bath with over bath shower and two bedrooms. Bedroom one with large walk in cupboards.

The property is decorated in mostly neutral shades complimented by carpeting.

The property further benefits from shared communal gardens to the rear.

EPC: Band | Property Ref: DD1848



To arrange a viewing, please contact Caledonia Bureau 0333 241 3333

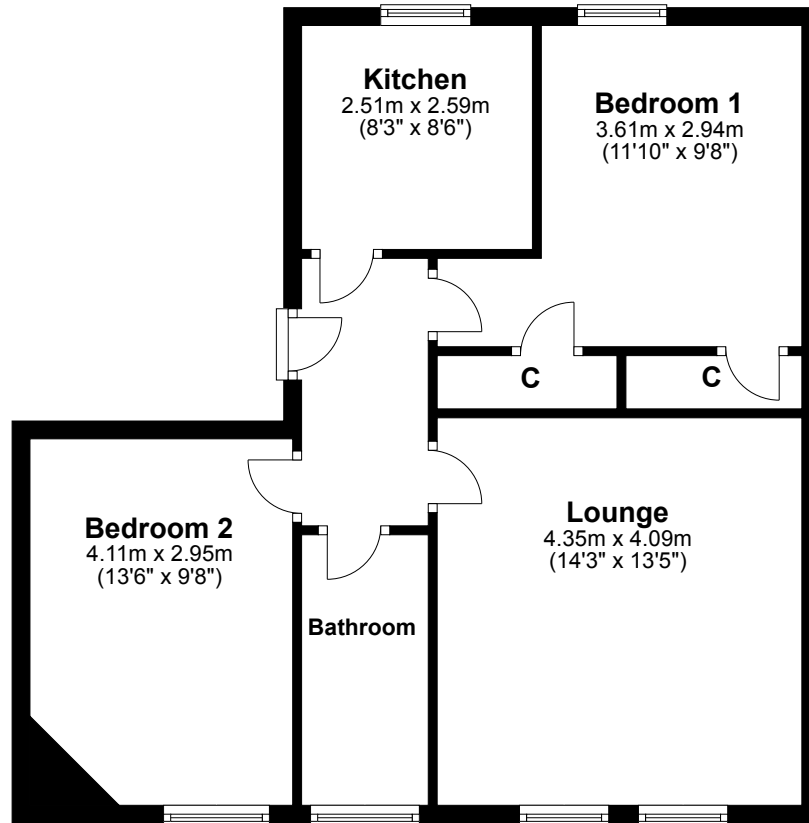

The Estate Agency service you **deserve** from the people you can trust.

2 Dumbarton Road, Clydebank G81 1TU T.0333 241 3333 E.clydebank@caledoniabureau.co.uk