

KFB: Key Facts For Buyers

An insight into your property and the local area

PEARTREE CRESCENT, NEWTON-LE-WILLOWS, WA12

Think Estate Agents

32 Bridge Street, Newton Le Willows, WA12 9BA

01925 290290

aidan@think-property.com

www.think-property.com

Powered by



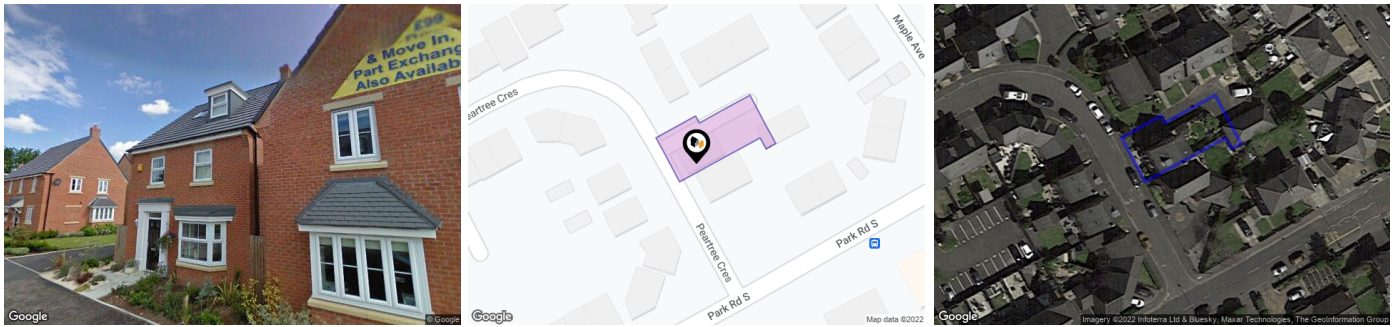

Property

Type:	Detached	Last Sold £/ft ² :	-
Bedrooms:	4	Price Estimate:	-
Floor Area:	-	Tenure:	Freehold
Plot Area:	0.07 acres		
Council Tax :	Band E		
Annual Estimate:	£2,410 pa		
Title Number:	MS562820		
UPRN:	39087982		

Local Area

Local Authority:	St helens council
Flood Risk:	Very Low
Conservation Area:	No

Estimated Broadband Speeds (Standard - Superfast - Ultrafast)

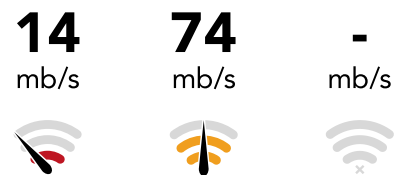

Mobile Coverage: (based on calls indoors)



Satellite/Fibre TV Availability:





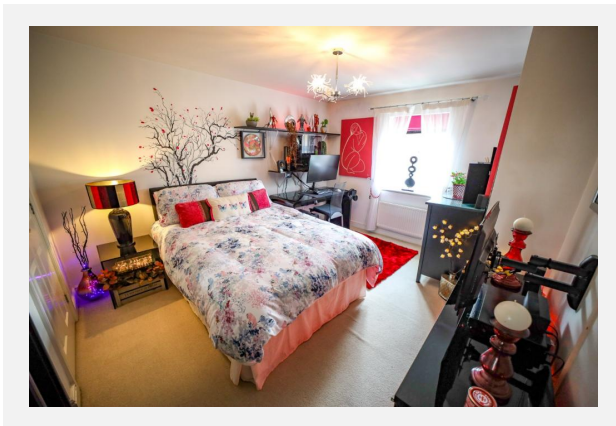





PEARTREE CRESCENT, NEWTON-LE-WILLOWS, WA12

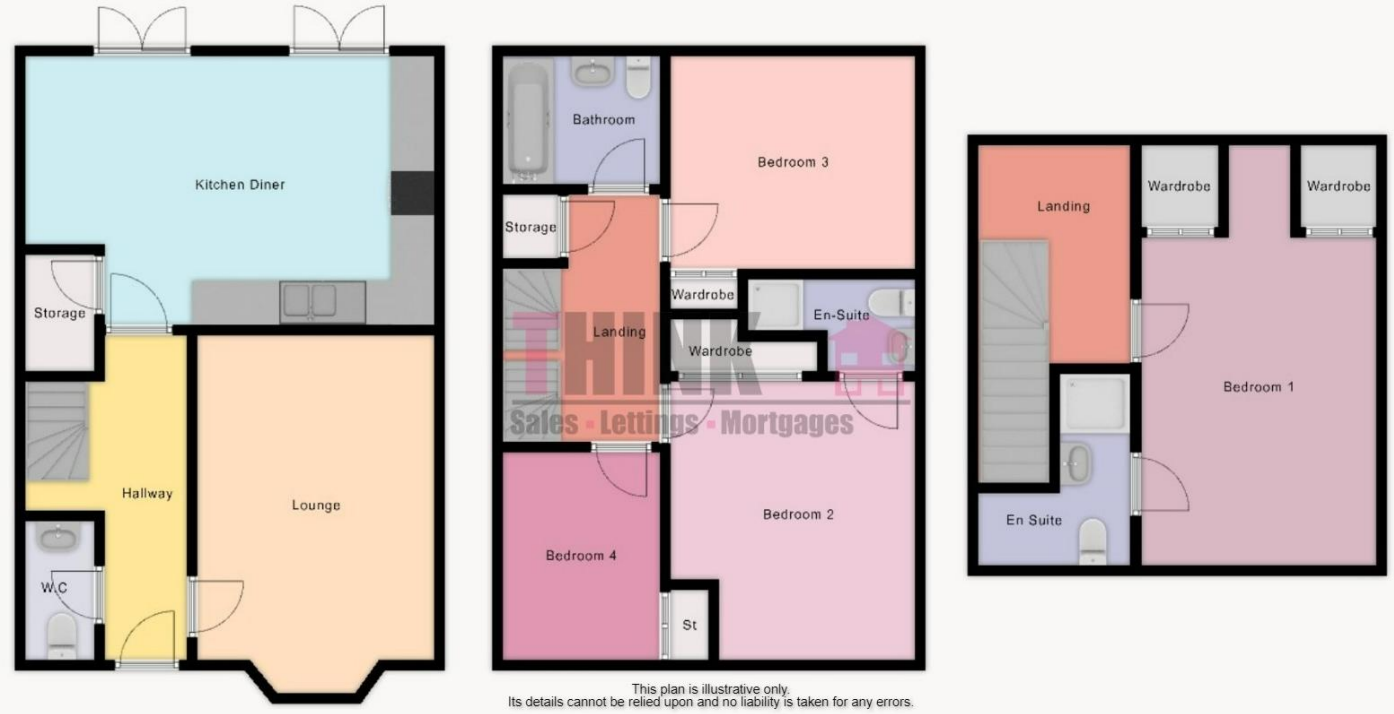

NEWTON LE WILLOWS, WA12

Energy rating

B

Valid until 02.06.2018

Score	Energy rating	Current	Potential
92+	A		
81-91	B		91 B
69-80	C	81 B	
55-68	D		
39-54	E		
21-38	F		
1-20	G		

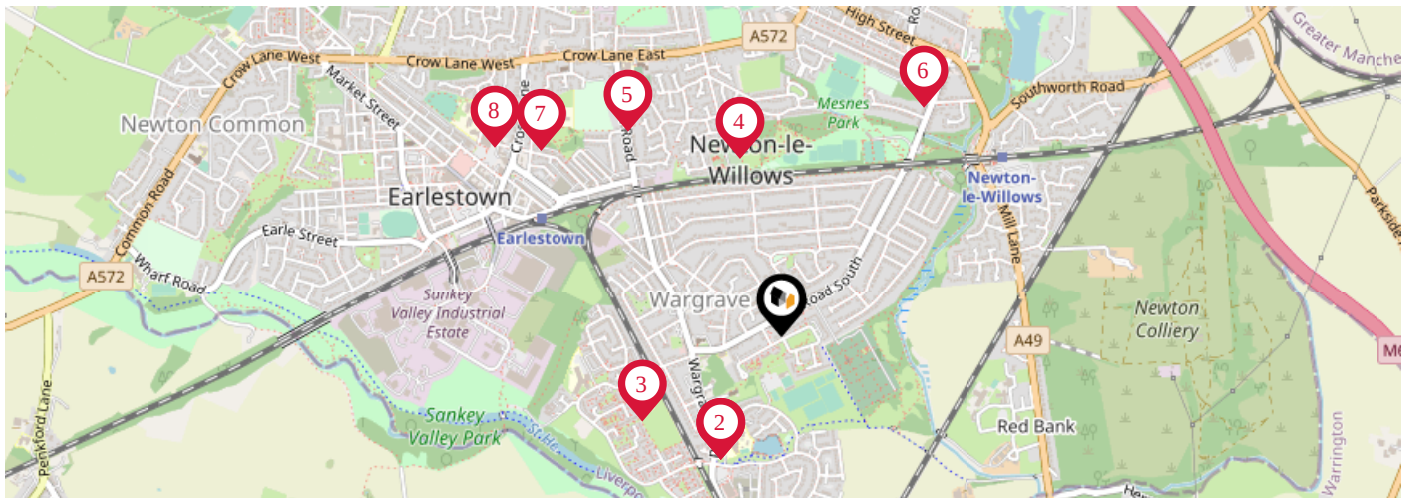

	Nursery	Primary	Secondary	College	Private
<p>1 Lakeside Early Adult Provision - LEAP College (Wargrave House Ltd)</p> <p>Ofted Rating: Good Pupils:0 Distance:0.31</p>	<input type="checkbox"/>	<input type="checkbox"/>	<input checked="" type="checkbox"/>	<input type="checkbox"/>	<input type="checkbox"/>
<p>2 Wargrave House School</p> <p>Ofted Rating: Outstanding Pupils: 53 Distance:0.31</p>	<input type="checkbox"/>	<input checked="" type="checkbox"/>	<input checked="" type="checkbox"/>	<input type="checkbox"/>	<input type="checkbox"/>
<p>3 Wargrave CofE Primary School</p> <p>Ofted Rating: Requires improvement Pupils: 397 Distance:0.36</p>	<input type="checkbox"/>	<input checked="" type="checkbox"/>	<input type="checkbox"/>	<input type="checkbox"/>	<input type="checkbox"/>
<p>4 Newton-le-Willows Primary School</p> <p>Ofted Rating: Good Pupils: 600 Distance:0.4</p>	<input type="checkbox"/>	<input checked="" type="checkbox"/>	<input type="checkbox"/>	<input type="checkbox"/>	<input type="checkbox"/>
<p>5 St Mary's Catholic Infant School</p> <p>Ofted Rating: Requires improvement Pupils: 218 Distance:0.56</p>	<input type="checkbox"/>	<input checked="" type="checkbox"/>	<input type="checkbox"/>	<input type="checkbox"/>	<input type="checkbox"/>
<p>6 St Peter's CofE Primary School</p> <p>Ofted Rating: Outstanding Pupils: 247 Distance:0.6</p>	<input type="checkbox"/>	<input checked="" type="checkbox"/>	<input type="checkbox"/>	<input type="checkbox"/>	<input type="checkbox"/>
<p>7 St Mary's Catholic Junior School</p> <p>Ofted Rating: Requires improvement Pupils: 235 Distance:0.67</p>	<input type="checkbox"/>	<input checked="" type="checkbox"/>	<input type="checkbox"/>	<input type="checkbox"/>	<input type="checkbox"/>
<p>8 The District CofE Primary School</p> <p>Ofted Rating: Good Pupils: 336 Distance:0.76</p>	<input type="checkbox"/>	<input checked="" type="checkbox"/>	<input type="checkbox"/>	<input type="checkbox"/>	<input type="checkbox"/>

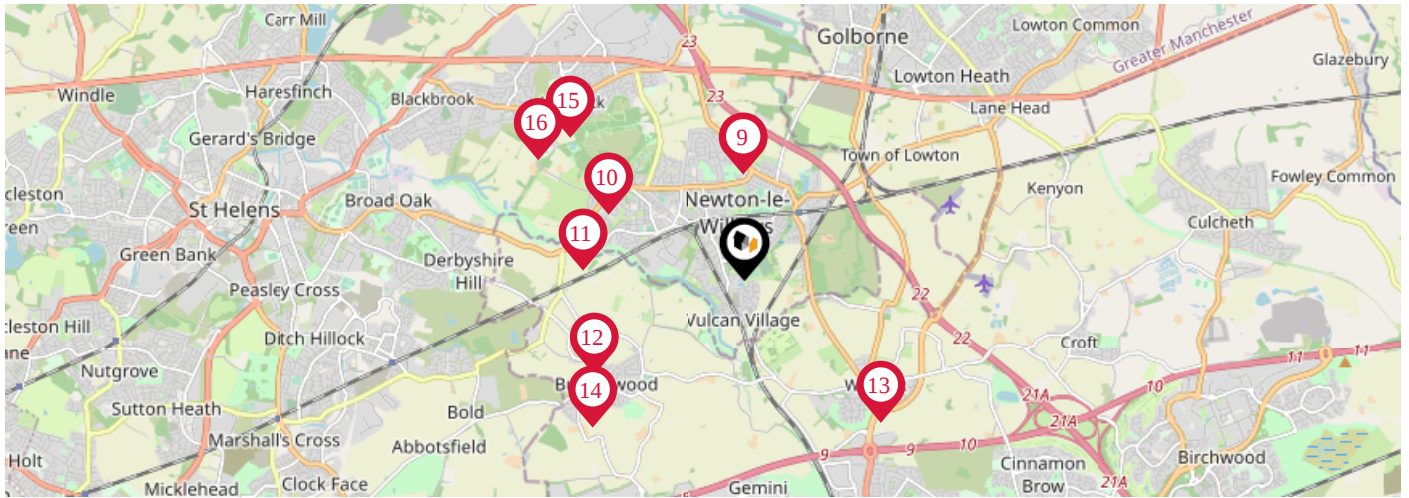

		Nursery	Primary	Secondary	College	Private
	Hope Academy Ofsted Rating: Good Pupils: 1217 Distance:0.93	<input type="checkbox"/>	<input type="checkbox"/>	<input checked="" type="checkbox"/>	<input type="checkbox"/>	<input type="checkbox"/>
	Lyme Community Primary School Ofsted Rating: Good Pupils: 223 Distance:1.34	<input type="checkbox"/>	<input checked="" type="checkbox"/>	<input type="checkbox"/>	<input type="checkbox"/>	<input type="checkbox"/>
	Penkford School Ofsted Rating: Good Pupils: 54 Distance:1.43	<input type="checkbox"/>	<input checked="" type="checkbox"/>	<input checked="" type="checkbox"/>	<input type="checkbox"/>	<input type="checkbox"/>
	Burtonwood Community Primary School Ofsted Rating: Not Rated Pupils: 204 Distance:1.56	<input type="checkbox"/>	<input checked="" type="checkbox"/>	<input type="checkbox"/>	<input type="checkbox"/>	<input type="checkbox"/>
	Winwick CofE Primary School Ofsted Rating: Good Pupils: 187 Distance:1.74	<input type="checkbox"/>	<input checked="" type="checkbox"/>	<input type="checkbox"/>	<input type="checkbox"/>	<input type="checkbox"/>
	St Paul of the Cross Catholic Primary School Ofsted Rating: Good Pupils: 143 Distance:1.86	<input type="checkbox"/>	<input checked="" type="checkbox"/>	<input type="checkbox"/>	<input type="checkbox"/>	<input type="checkbox"/>
	St James' Church of England Primary School Ofsted Rating: Not Rated Pupils: 169 Distance:1.99	<input type="checkbox"/>	<input checked="" type="checkbox"/>	<input type="checkbox"/>	<input type="checkbox"/>	<input type="checkbox"/>
	Grange Valley Primary School Ofsted Rating: Outstanding Pupils: 264 Distance:2.11	<input type="checkbox"/>	<input checked="" type="checkbox"/>	<input type="checkbox"/>	<input type="checkbox"/>	<input type="checkbox"/>

Area

Transport (National)

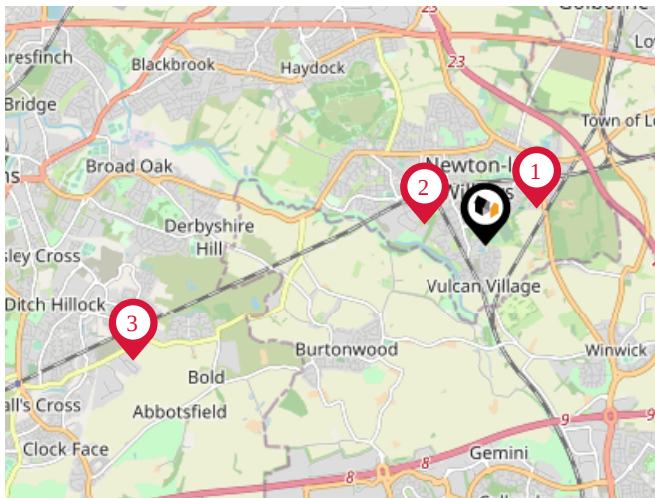

National Rail Stations

Pin	Name	Distance
1	Newton-le-Willows Rail Station	0.56 miles
2	Earlestown Rail Station	0.56 miles
3	St Helens Junction Rail Station	3.27 miles

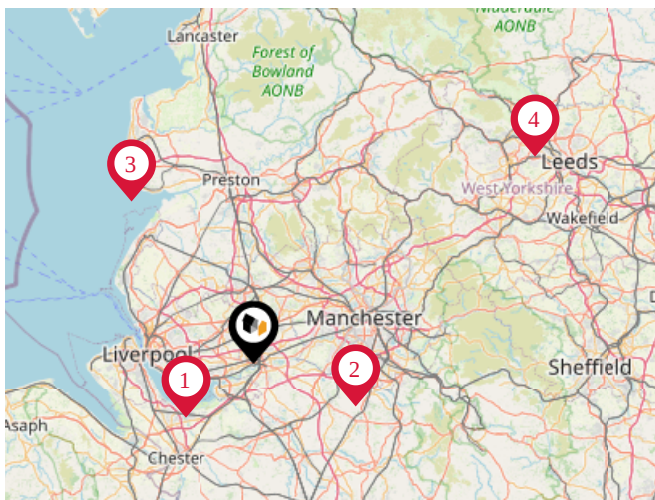

Airports/Helipads

Pin	Name	Distance
1	Liverpool John Lennon Airport	12.2 miles
2	Manchester Airport	15.72 miles
3	Blackpool International Airport	28.5 miles
4	Leeds Bradford International Airport	49.08 miles

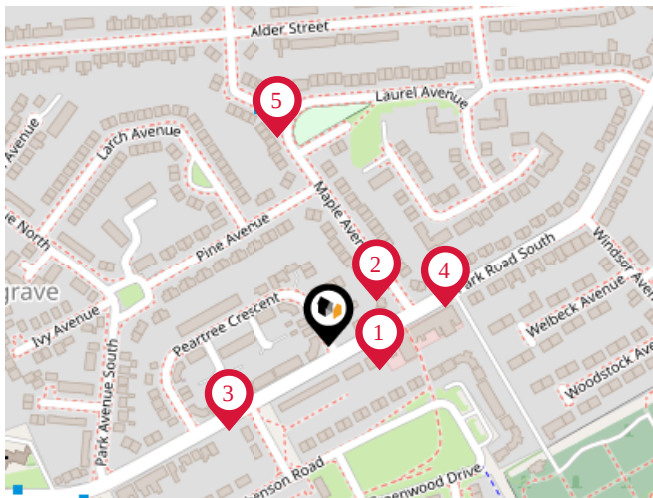

Bus Stops/Stations

Pin	Name	Distance
1	Maple Avenue	0.03 miles
2	Park Road South	0.04 miles
3	Peartree Crescent	0.07 miles
4	Maple Avenue	0.07 miles
5	Laurel Avenue	0.12 miles

Market

House Price Statistics



10 Year History of Average House Prices by Property Type in WA12

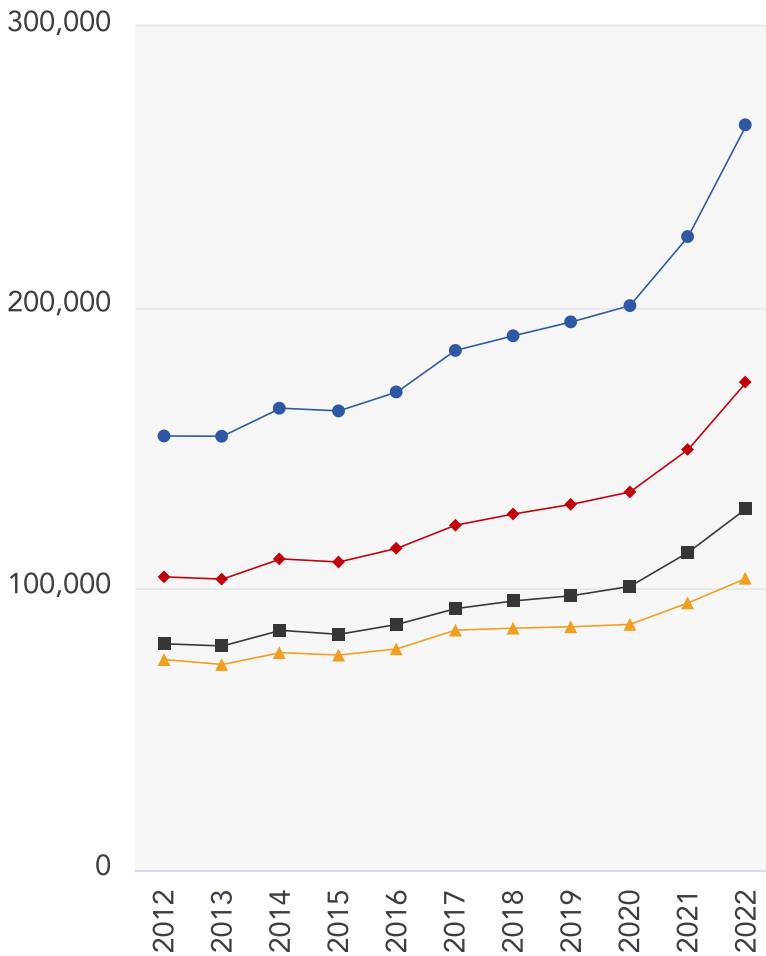

Flat

+38.58%

Terraced

+59.76%

Semi-Detached

+66.42%

Detached

+71.66%

Testimonial 1



I cannot thank Aidan and the team at THINK for their dedication. From the very beginning to the completion communication was outstanding, the marketing of the property was amazing and sold within just 4 days of going on the market.

I have used other agents before, but would never use another ever again. - Andie Shell Gerrity

Testimonial 2



I've dealt with Think over many years as a landlord and recently acted as estate agent in a property sale. You can't go wrong with this company, the staff are helpful and good to do business with.

Unlike many, these are life's good guys. Thank you for your support over the years! - Mark Hancocks

Testimonial 3



Good local advice given on valuation for sales and letting with relevant supporting documentation. Let agreed within a day of Think Estate agents receiving the keys. Tenant moved in within a couple of weeks. Very smooth professional process. Prompt payment and kept informed throughout. - Thomas Collins



/ThinkSLM



/ThinkUK

Think Estate Agents

Data Quality

We are committed to comprehensive property data being made available upfront to make the home buying and selling process quicker, easier and cheaper. This is why we have partnered with Sprift, the UK's leading supplier of property-specific data.

Powered by



Contains public sector information licensed under the Open Government License v3.0

The information contained within this report is for general information purposes only and to act as a guide to the best way to market your property for the asking price.

Sprift Technologies Limited aggregate this data from a wide variety of sources and while we endeavour to keep the information up to date and correct, we make no representations or warranties of any kind, express or implied, about the completeness, accuracy, reliability, of the information or related graphics contained within this report for any purpose.

Any reliance you place on such information is therefore strictly at your own risk. In no event will we be liable for any loss or damage including without limitation, indirect or consequential loss or damage, or any loss or damage whatsoever arising from loss of data or profits arising out of, or in connection with, the use of this report.

THINK

Think Estate Agents

32 Bridge Street, Newton Le Willows, WA12 9BA
01925 290290
aidan@think-property.com
www.think-property.com

