



5 Bedroom Detached Offers In Excess Of £580,000

63 Sutton Park, Blunsdon, Swindon, Wiltshire, SN26 7BA

mcfarlane
property.com

5 Bedroom Detached Swindon, Blunsdon

- FIVE DOUBLE BEDROOMS
- THREE EN-SUITES
- DESIRABLE LOCATION
- NO ONWARD CHAIN

FIVE DOUBLE BEDROOMS - THREE ENSUITES - CORNER PLOT - DESIRABLE VILLAGE LOCATION - NO ONWARD CHAIN - AMPLE DRIVEWAY PARKING - GARAGE - IMPRESSIVE FOOTPRINT - VIEWINGS ADVISED

Offered to the market in the highly desirable village of Blunsdon is this spacious five bedroom detached bungalow. The highly versatile accommodation comprises; Entrance porch, large open plan living / dining room, kitchen/ breakfast room, separate study, two double bedrooms on the ground floor with ensuites, separate laundry room that opens out to the rear garden. Upstairs offers a further three double bedrooms, master benefitting from an ensuite and built-in wardrobes. There is also a further family bathroom. The property is situated on a corner plot and has ample driveway parking and integral garage.





Ground Floor
Approx. 126.9 sq. metres (1366.2 sq. feet)

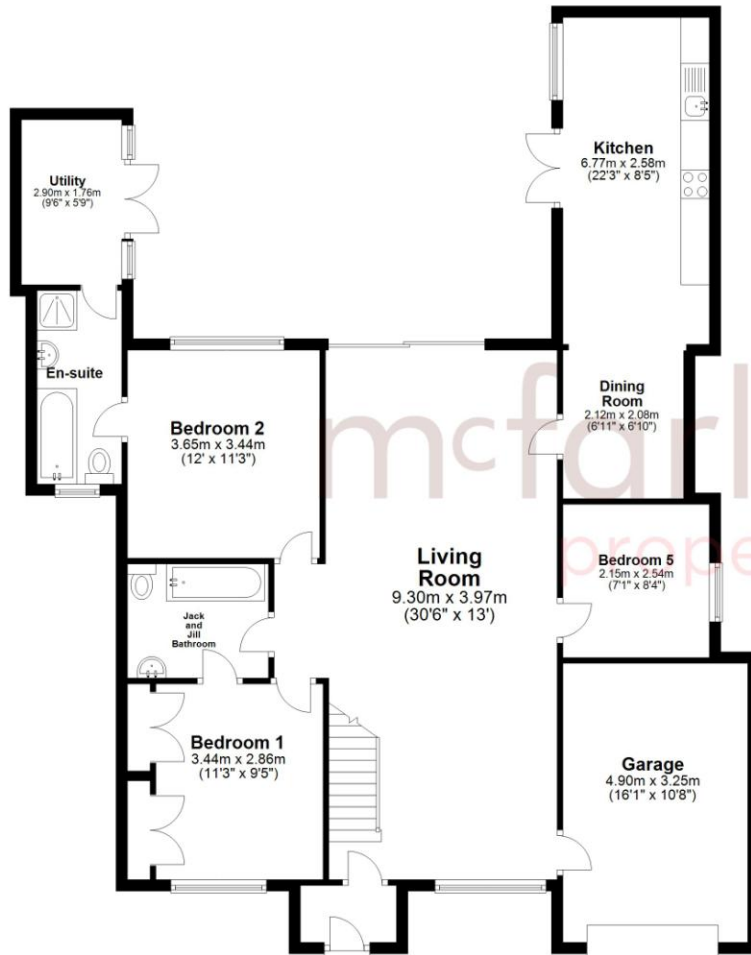

First Floor
Approx. 48.7 sq. metres (524.6 sq. feet)



Total area: approx. 175.7 sq. metres (1890.9 sq. feet)

We 
where you
LIVE

Our team are friendly, experienced and all from here. They know it better than they do their own living rooms and can help you find what you're looking for because **we love where we live.**

We would be delighted to show you around this property.

Because every home needs a personal touch.

If you would like to view this property then please get in touch.

☎ 01793 611841

✉ swindon@mcfarlaneproperty.com

mcfarlaneproperty.com

mcfarlane
property.com

Swindon.
The Village Centre
Redhouse SN25 2FW
☎ 01793 296600

Old Town.
28-30 Wood Street
Swindon SN1 4AB
☎ 01793 611841

Cricklade.
102 High Street
Cricklade SN6 6AA
☎ 01793 751044

Marlborough.
106 High Street
Marlborough SN8 1LT
☎ 01672 514380

Agents Note: Whilst every care has been taken to prepare these sales particulars, they are for guidance purposes only. All measurements are approximate and are for general guidance purposes only and whilst every care has been taken to ensure their accuracy, they should not be relied upon and potential buyers are advised to recheck the measurements