

Land To East Of Woodfield Avenue

Radyr | Cardiff | CF15 8EF

Building Plot / Land | Offers In Excess Of £85,000

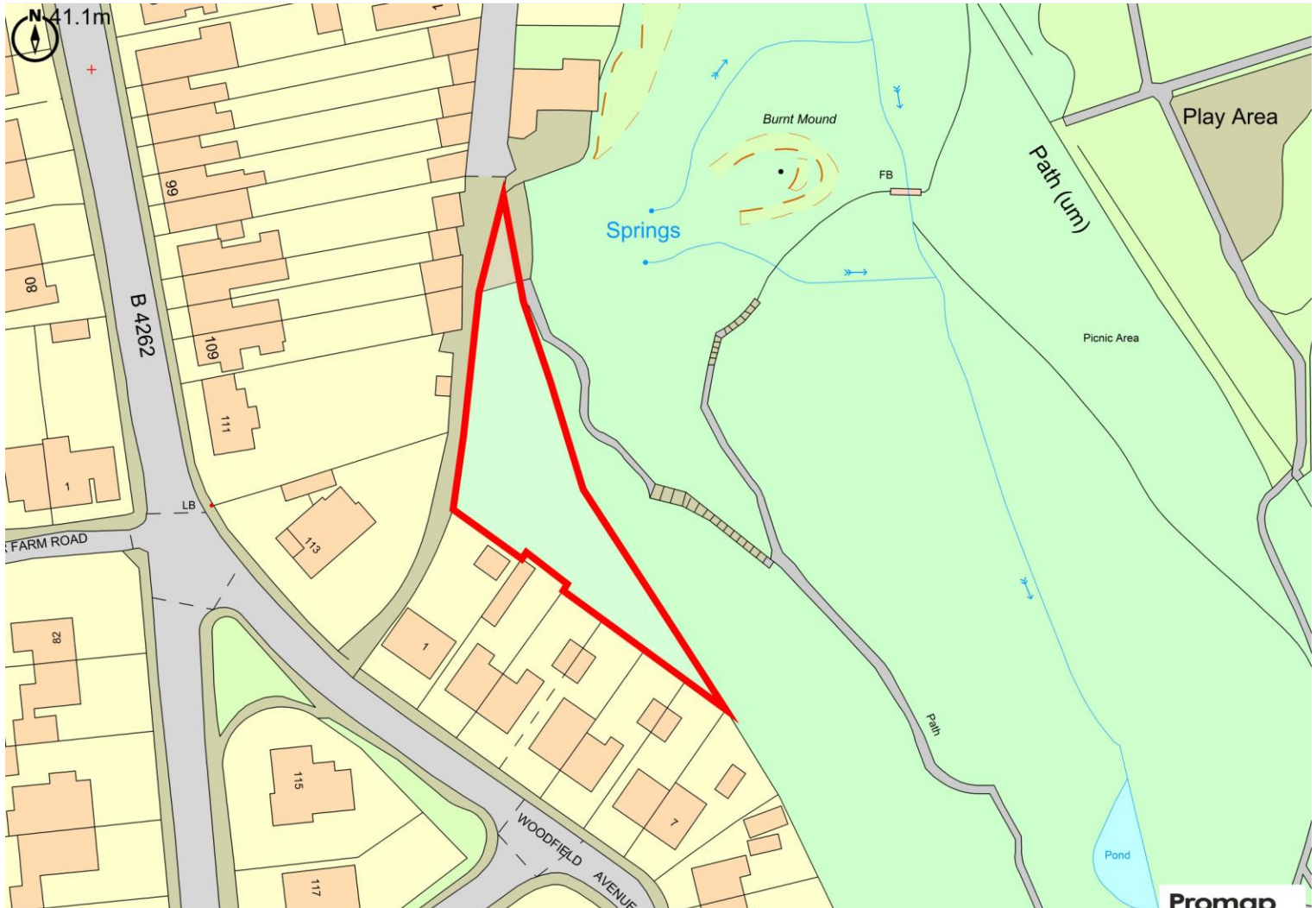

mgy.co.uk



Sales • Land & New Homes • Rentals • Property Management • Valuation & Surveys • Commercial

PROPERTY DESCRIPTION

**** LAND FOR SALE IN RADYR VILLAGE **** Situated within the heart of Radyr village, to the East of Woodfield Avenue and bordering the Radyr woods is this plot of land for sale covering 0.55 acres (0.22 ha). Currently made up of mature hedging and trees with boundary fence and gated frontage. Car park to front included in sale (not shown on plan) with vehicular access via Taff Terrace. Title number: WA258018.

- **Tenure** Freehold
- **Council Tax Band** N/A
- **Floor Area (approx.)** N/A
- **Viewing Arrangements**
Strictly by Appointment

LOCATION

The property is situated in the ever popular village of Radyr. The village is well served by local amenities including shops, a golf course, other recreational facilities, two primary schools and a comprehensive school. There is a regular bus and train service to and from Radyr and also easy access to the A470 and M4 Motorway.

ADDITIONAL INFORMATION

All parties are to make their own enquiries into potential planning permissions. The car park to front is included in the sale (in addition to the plan shown), with a public right-of-way from Taff Terrace to Radyr Woods.

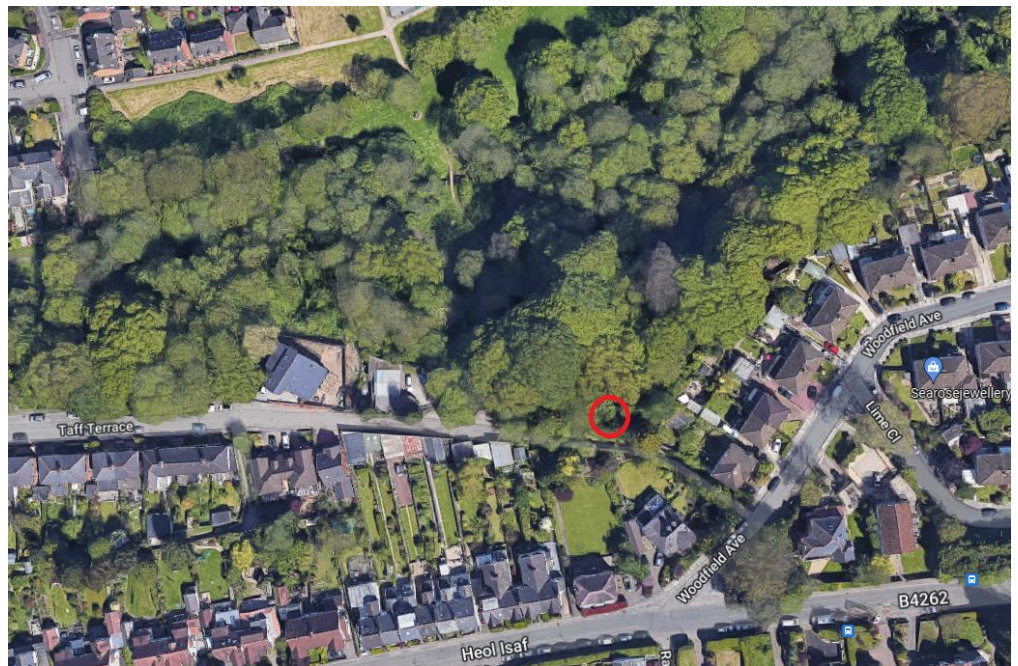

Radyr 029 2084 2124

6 Station Road, Radyr, Cardiff CF15 8AA

Important Notice: These particulars are prepared for guidance only and do not form whole or any part of any offer or contract. Whilst the particulars are given in good faith, they are not to be relied upon as being a statement or representation of fact. They are made without responsibility on the part of MGY Ltd or Vendor/lessor and the prospective purchaser/lessee should satisfy themselves by inspection or otherwise as to their accuracy. Neither MGY Ltd nor any one in their employ, or the vendor/lessor, imply, make or give any representation/warranty whatsoever in relation to this property.