



**STIRLING
ACKROYD**

TO LET

**Unit 2, 14 - 16 Rowe
Lane, London, E9
6EL**

645 sq ft

Lower Clapton /
Homerton B1 office space
re-let opportunity



stirlingackroyd.com

Description

The commercial unit forms part of a new mixed-use development and is ideally located just off the busy Urswick Road and Lower Clapton Road. The Landlord will consider a complete refurbishment of the space or hand-over in shell and core condition.

Location

Rowe Lane is located just off Urswick Road (A102), amongst the historic houses of Sutton Place and Clapton Square. There are gardens and a playground in the adjacent Saint-John-at-Hackney Churchyard. Rowe Lane allows for easy access to Homerton, Clapton, Mare Street and Chatsworth Road.

Bus routes are available on Urswick Road and Homerton London Overground station is within a 10 minute walk.

Key points

- Ground floor - 645 square feet
- Attractive location
- Open plan layout
- Ground floor units
- Flexible layout and refurbishment options
- Shell and core condition
- Complete refurbishment considered
- Close to Homerton London Overground Station

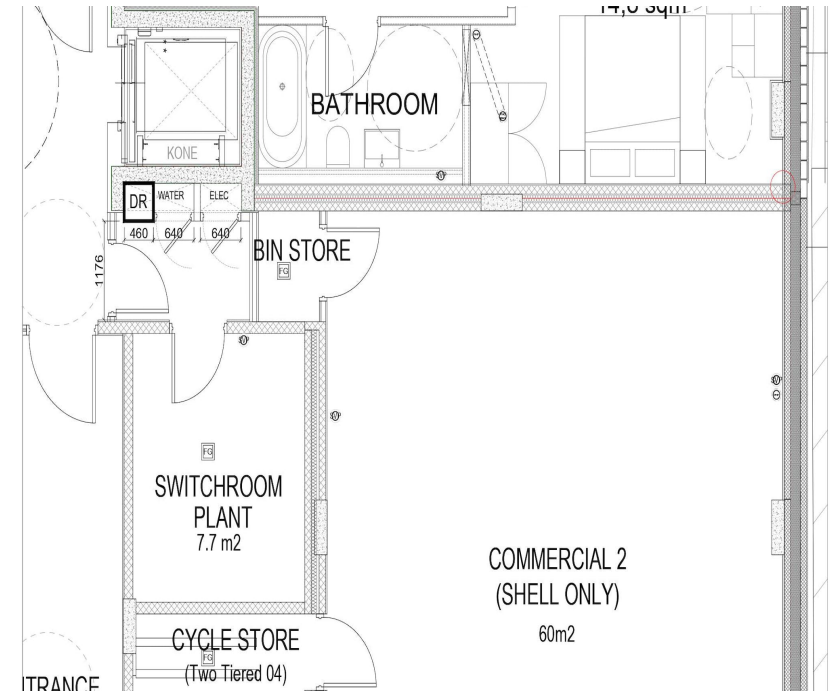

Rents, Rates & Charges

Lease	
Rent	£20,000 per annum
Rates	On application
Service Charge	On application
VAT	To be confirmed
EPC	B (47)

Viewing & Further Information



Iftakhar Khan
020 3967 0103
ikhan@stirlingackroyd.com



Lucy Stephens
020 3967 0103
lucys@stirlingackroyd.com

Important Notice: Stirling Ackroyd (and their Joint Agents where applicable) for themselves and for the vendors or lessors of this property for whom they may or may not act, give notice that:(i) these particulars are a general outline only, for the guidance of prospective purchasers or tenants, and do not constitute the whole or any part of any offer or contract; (ii) Stirling Ackroyd cannot guarantee the accuracy of any description, dimensions, references to condition, necessary permissions for use and occupation and other details contained herein and prospective purchasers or tenants must rely on them as statements of fact or representations and must satisfy themselves as to their accuracy; (iii) no employee of Stirling Ackroyd (and their Joint Agency where applicable) has any authority to make or give any representation or warranty or enter into any contract whatever in relation to the property; (iv) rents, prices and premiums quoted in these particulars may be subject to VAT in addition; and (v) Stirling Ackroyd will not be liable, in negligence or otherwise, for any loss arising from the use of these particulars. Generated on 24/08/2023