

PLOT 20

The Woodland

5 bedroom detached
2168 sq ft · 201.4 sq m

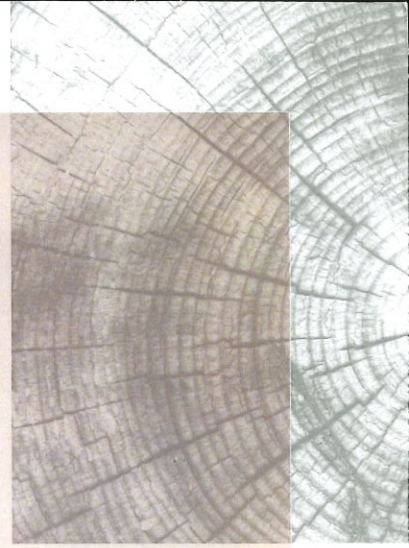

CHANDLERS
HOMES

Bridgefield



The Woodland

Set over three storeys, The Woodland is an impressive five bedroom detached home.

On the ground floor, you'll find a large living room overlooking the communal green space, framed by a picture window. To the rear, the property boasts a spacious kitchen/dining/family room opening out to a private garden through large floor-to-ceiling aluminium sliding doors. Practicality is considered with a utility room, a downstairs WC and garage.

On the first floor, you'll find the impressive master suite complete with dressing room and en-suite, a further two bedrooms, and a contemporary family bathroom. Head upstairs to the top floor to find the fourth and fifth bedrooms and additional WC.

Property overview



5 bedrooms



2 bathrooms
2 cloakrooms



3 storeys



2168 sq ft / 201.4 sq m



Floorplans



GROUND FLOOR

| | |
|----------------|---------------------------------|
| Living room | 4.90m x 4.60m 16'1" x 15'1" |
| Kitchen/dining | 6.77m x 6.20m 22'3" x 20'4" |
| Utility | 1.74m x 2.68m 5'9" x 8'10" |
| WC | 1.66m x 1.05m 5'5" x 3'5" |
| Garage | 5.75m x 3.37m 18'10" x 11'1" |
| Store | 0.66m x 1.74m 2'2" x 5'9" |

FIRST FLOOR

| | |
|---------------|--------------------------------|
| Bedroom one | 4.90m x 4.14m 16'1" x 13'7" |
| Bedroom two | 4.60m x 3.04m 15'0" x 9'8" |
| Bedroom three | 3.51m x 3.04m 11'6" x 10'0" |
| Bathroom | 3.15m x 1.94m 10'4" x 6'4" |
| Dressing | 1.94m x 2.31m 6'4" x 7'7" |
| Ensuite | 2.46m x 1.94m 8'1" x 6'4" |

SECOND FLOOR

| | |
|--------------|--------------------------------|
| Bedroom four | 4.90m x 3.00m 16'1" x 9'10" |
| Bedroom five | 4.60m x 3.00m 15'1" x 9'10" |
| WC | 1.07m x 2.06m 3'6" x 6'9" |



DEVELOPER



Chandlers Homes
sales@chandlershomes.com
chandlershomes.com

Bridgefield, London Road
Ulverston, LA12 0LD

SALES AGENT



J H Homes
01229 314049
contact@jhhomes.net
jhhomes.net

2 New Market Street
Ulverston, LA12 7LN

Chandlers Homes Limited. Registered in England and Wales. Company Number: 09902727

This document is for marketing purposes only and does not form part of any contract or warranty. Information is correct at time of print and subject to change without prior notification. We reserve the right to amend features, layouts, specification or finishes (internal or external) at any time during the planning/ build process. Materials and products are subject to change dependant upon supply availability and any formal planning or other restrictions. All dimensions are provided in metres and are the maximum unless otherwise stated. Dimensions should not be used for furniture, flooring, or ordering any other personal fittings. All particulars should be treated as general guidance only and cannot be relied upon as accurately describing any of the specified matters prescribed by any order made under the property Misdescription Act 1991.