

FOR SALE



Fleece Road, Long Ditton

3 Bedrooms, 1 Bathroom, Semi-Detached House

£700,000 O.I.E.O

MARTIN&CO



- Semi-Detached House
- 3 Double Bedrooms
- Great Extension Possibilities
- Large Driveway
- Large Garage
- Large Garden
- Excellent transport links to Central London

Fleece Road, Long Ditton

£700,000 O.I.E.O

This stunning three bedroom semi-detached house with separate kitchen, two reception rooms, rear reception room leading onto a conservatory with doors opening out to the patio and garden area. Upstairs have of 3 well-proportioned bedrooms and family style bathroom.

There is a large, long garage to the side of the property that can be used for storage or alternatively planning permission was granted during covid for extension and conversion of the garage to expand which could be re-applied for.

The front of the house has a side access to the garden and has space for at least 3 vehicles to be parked on the driveway.

Energy Efficiency Rating

	Current	Potential
Very energy efficient - lower running costs		
(92-100) A		
(81-91) B		85
(69-80) C		
(55-68) D	62	
(39-54) E		
(21-38) F		





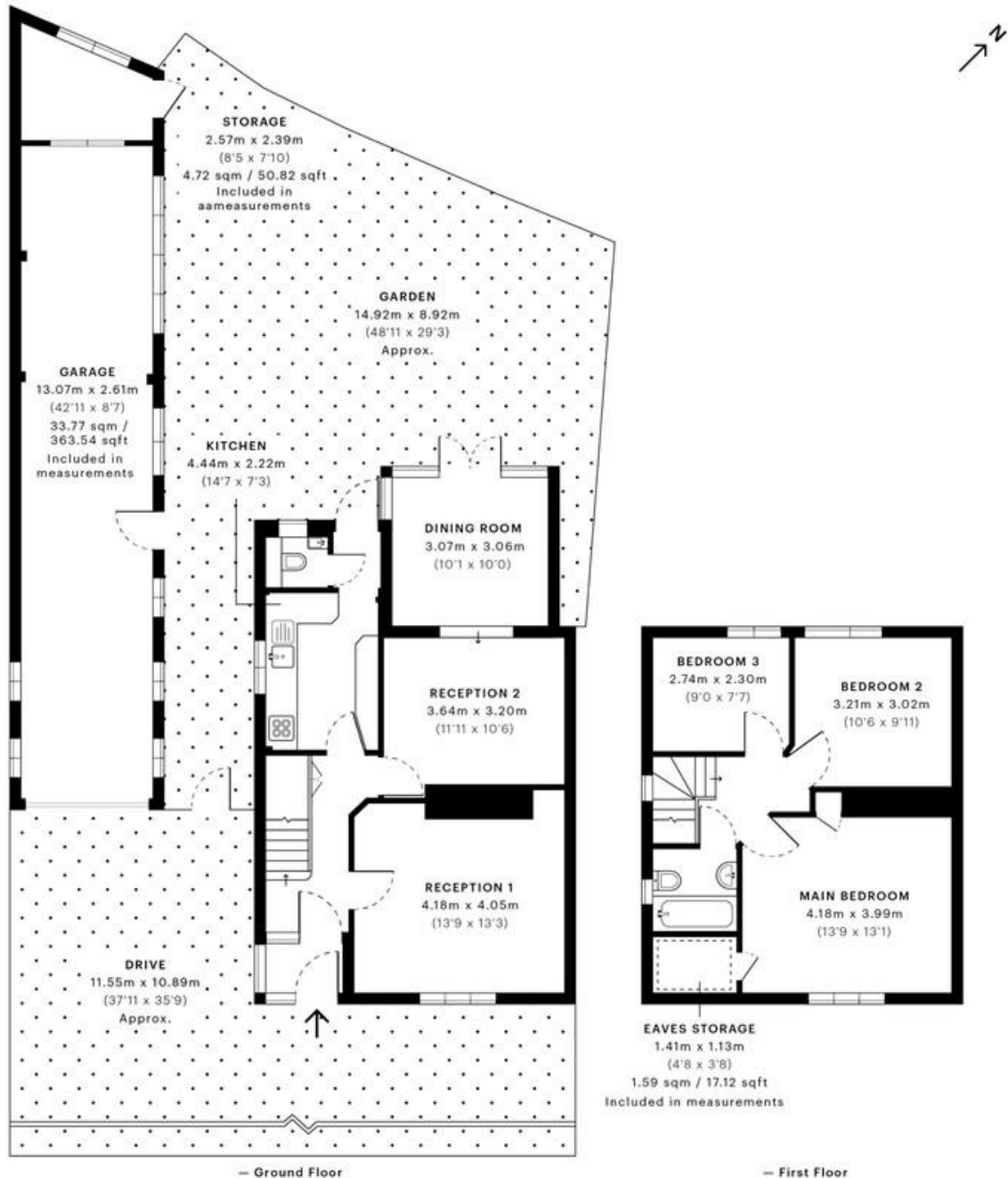

Martin & Co Kingston

146 Richmond Road • Kingston Upon Thames • KT2 5HA

T: 02085468822 • E: kingston@martinco.com

0208 546 8822

<http://www.martinco.com>

MARTIN&CO

Accuracy: References to the Tenure of a Property are based on information supplied by the Seller. The Agent has not had sight of the title documents. A Buyer is advised to obtain verification from their Solicitor. Items shown in photographs including but not limited to carpets, fixtures and fittings are not included unless specifically mentioned within the sales particulars. They may however be available by separate negotiation. Buyers must check the availability of any property and make an appointment to view before embarking on any journey to see a property. No person in the employment of the agent has any authority to make any representation about the property, and accordingly any information given is entirely without responsibility on the part of the agents, sellers(s) or lessors(s). Any property particulars are not an offer or contract, nor for part of one. **Sonic / laser Tape:** Measurements taken using a sonic / laser tape measure may be subject to a small margin of error. **All Measurements:** All Measurements are Approximate. **Services Not tested:** The Agent has not tested any apparatus, equipment, fixtures and fittings or services and so cannot verify that they are in working order or fit for the purpose. A Buyer is advised to obtain verification from their Solicitor or Surveyor. **Mortgage & Financial Advice:** The Martin & Co mortgage service is provided by London & Country Mortgages the UK's largest Independent Fee-Free mortgage broker of Beazer House, Lower Bristol Road, Bath, BA2 3BA. Authorised and regulated by the Financial Conduct Authority. Their FCA number is 143002. **YOUR HOME IS AT RISK IF YOU DO NOT KEEP UP REPAYMENTS ON A MORTGAGE OR OTHER LOANS SECURED ON IT.** Full written quotation available on request. A suitable life policy may be required. Loans subject to status. Minimum age 18. If you are making a cash offer, we shall require written confirmation of the source and availability of your funds in order that our client may make an informed decision.