

**Verve Apartments, 5 Mercury Gardens, Romford,
RM1 3FD**

**FOR SALE: £235,000
LEASEHOLD: 119 YEARS**



AnistenHomes present this fantastic new build second floor apartment located within the heart of Romford town centre. This luxurious apartment is conveniently situated within a short stroll to The Liberty Shopping Centre & Romford Station, allowing for an easy commute in to Central London. The property has lift access and a concierge in the communal lobby. Viewings are highly recommended.

Property Features

- 1 Bedroom Apartment
- White Goods Integrated
- Modern Open Plan Kitchen/Reception
- Built-in Wardrobes
- Video Entry System
- Close To Shopping Malls
- Lift Access
- Concierge in Reception
- Walking Distance To Romford Station
- 119 Years Lease

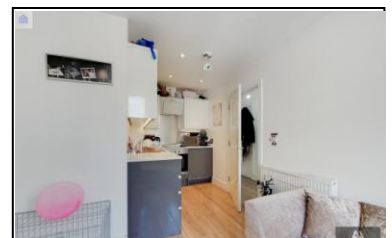
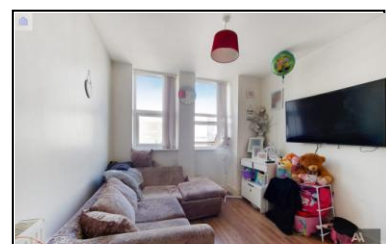

Anistenhomes is a trading name of Maya Residential London Ltd on behalf of itself as agents for the vendors/less or of this property upon whose instructions these particulars are specifically drafted give notice that:(i) These property particulars are produced in good faith and do not constitute or form part of any contract. (ii) No employee of Anistenhomes has any authority to make or give any representation or warranty in relation to this property. (iii) All measurements are approximate and believed to be accurate with in 6in./150mm. Any appliances or services mentioned in these particulars has not been tested. Registered Office: 369 Green Lane, Seven Kings, Essex IG3 9TQ | Registered in England No: 08355088 | VAT Reg No: 162 7213 25

Anistenhomes is a trading name of Maya Residential London Ltd.

Registered Office: 369 Green Lane, Seven Kings, Essex IG3 9TQ | Registered in England No: 08355088 | VAT Reg No: 162 7213 25