



## Flat 9, Bright Street, South Shore

Blackpool, FY4 1BS

- **RECENTLY UPDATED FLAT**
- **ONE BEDROOM 2ND FLOOR**
- **DRESSING ROOM/WALK IN WARDROBE**
- **ELECTRIC HEATING**

**£460 pcm**

EPC Rating '38'

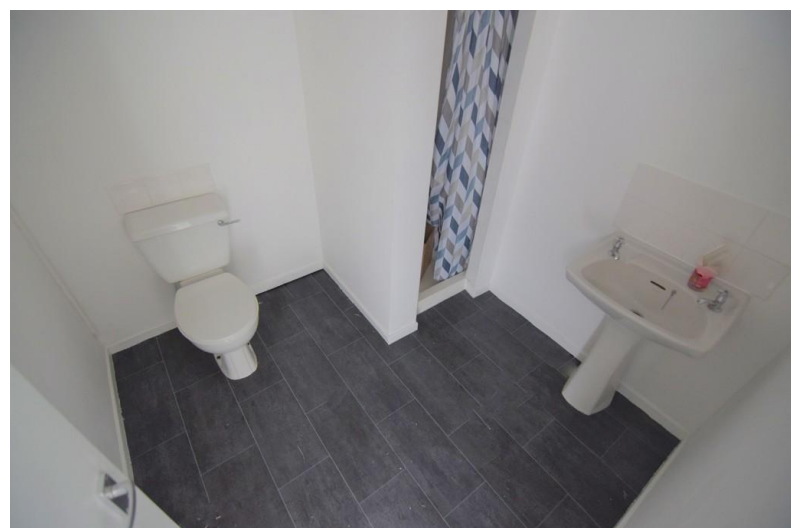
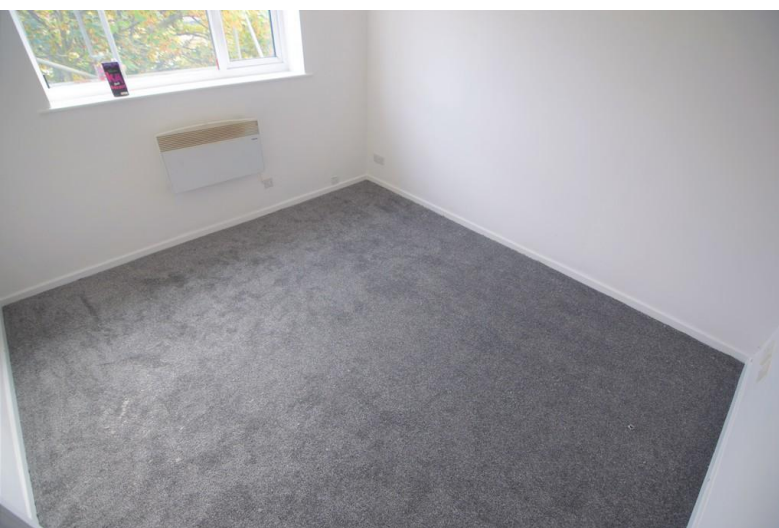



## Property Description

**Recently updated one bedroom second floor flat, situated in a popular location close to shops, transport links, promenade and other local amenities.**

**With newly fitted kitchen with new electric oven and hob, space for washing machine.**

**Accommodation comprising hallway, lounge, kitchen, bedroom and shower room. The property benefits from double glazing and electric heating.**

**1 months rent in advance & 5 weeks rent as deposit.**

HALLWAY  
12' 11" x 7' 23" (3.94m x 2.72m)

LOUNGE  
11' 45" x 10' 46" (4.5m x 4.22m)

KITCHEN  
9' 29" x 7' 28" (3.48m x 2.84m)

BEDROOM  
10' 50" x 10' 09" (4.32m x 3.28m)

DRESSING ROOM  
6' 01" x 10' 58" (1.85m x 4.52m)

SHOWER ROOM  
7' 20" x 7' 15" (2.64m x 2.51m)

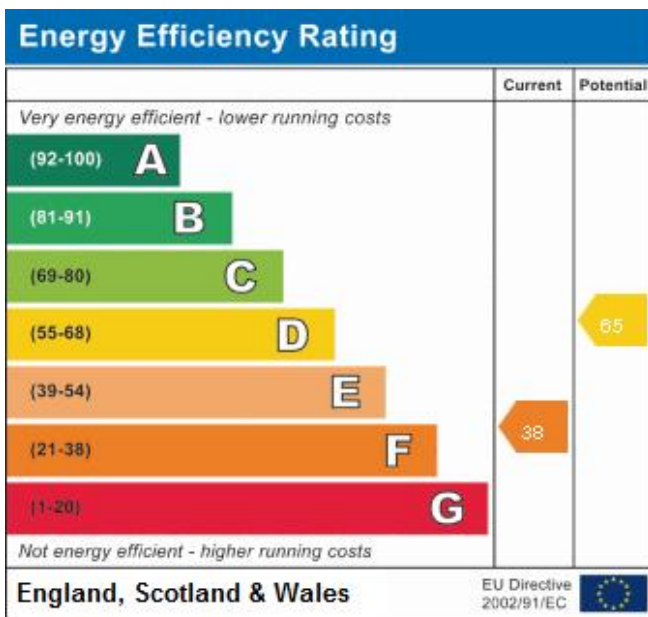

Address:  
Flat 9 Brightline Park