

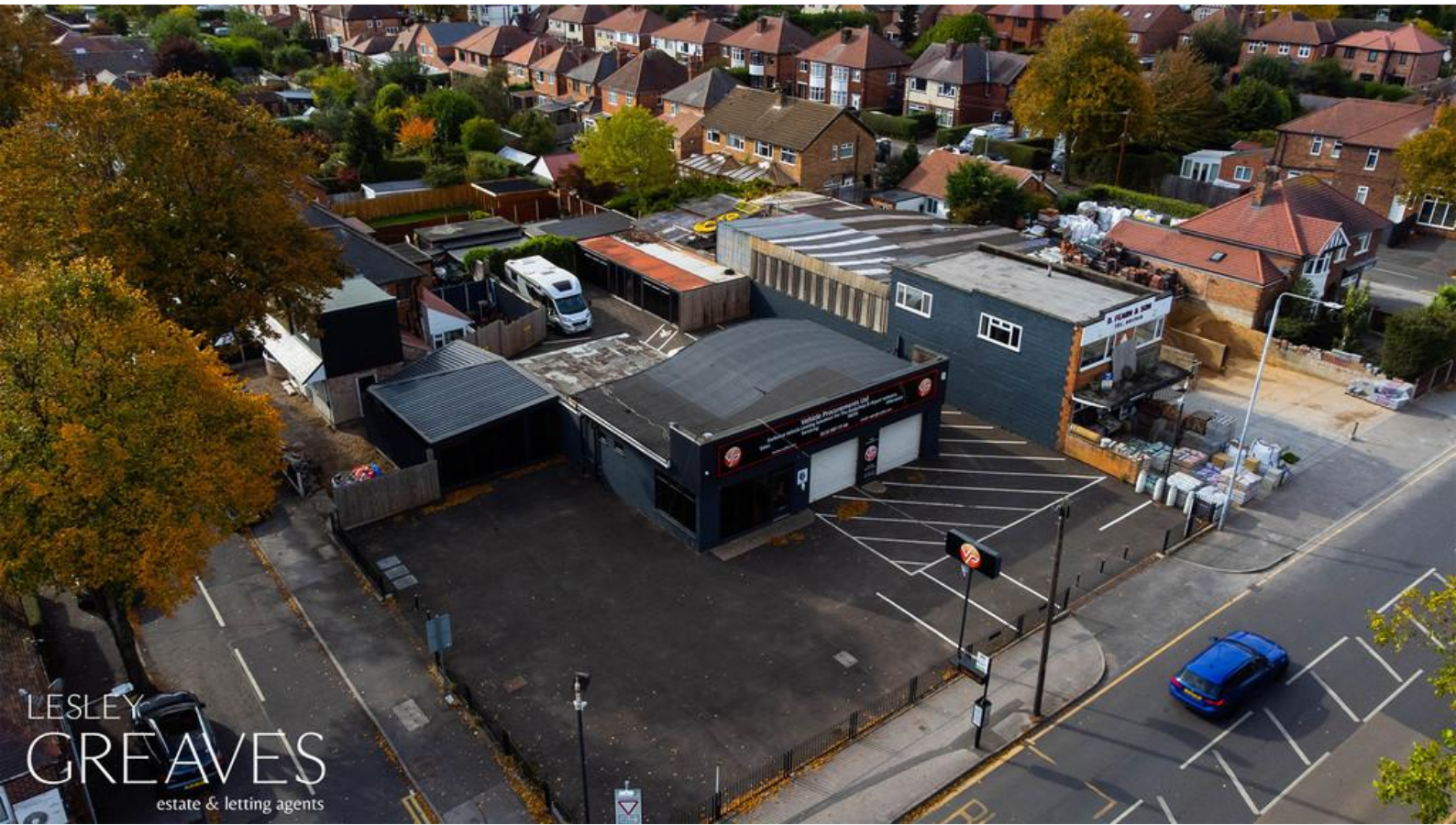

£600,000

Westdale Lane, Mapperley, Nottingham NG3 6EW

EPC Rating E



Planning granted to demolish current car sales room and construct eight new apartments. The site, located in Mapperley, is popular both residentially and commercially. Known as 'Mapperley Top' the area includes a collection of shops, restaurants, pubs, wine bars, hairdressers, beauty salons and takeaways. There are also local schools nearby and regular transport links to the City Centre.

Current plans comprise two bedroom apartments in a two storey building, complete with allocated parking accessed off Fernleigh Avenue.

Further information can be found at; <https://pawam.gedling.gov.uk/online-applications/applicationDetails.do?keyVal=R7UX13HL0CA00&activeTab=summary>

- Freehold

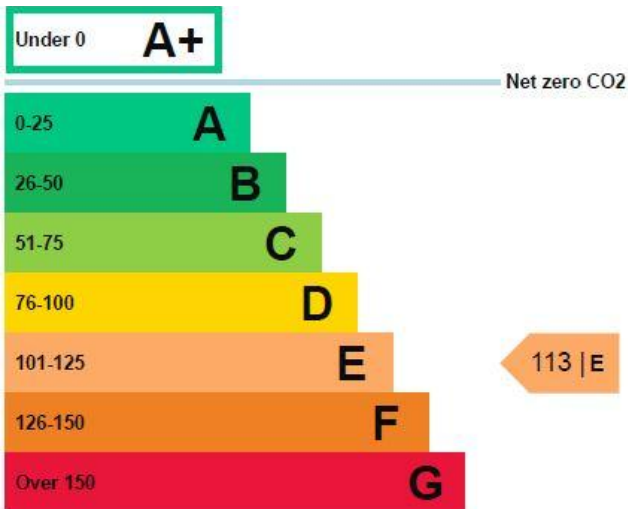
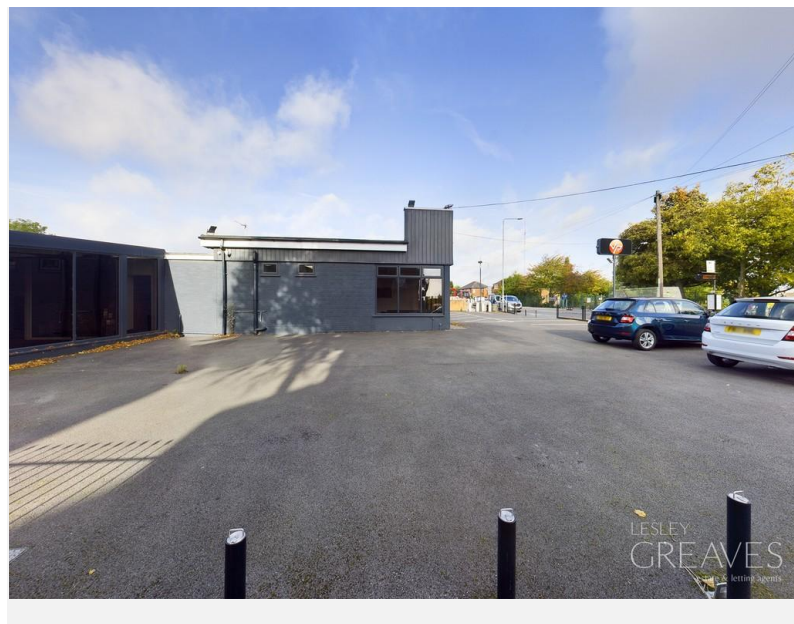
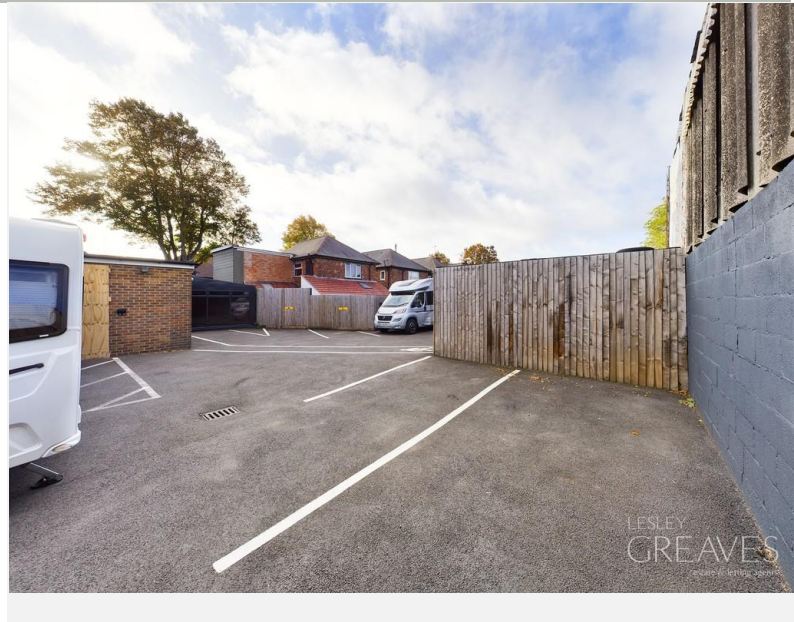

LESLEY GREAVES

estate & letting agents

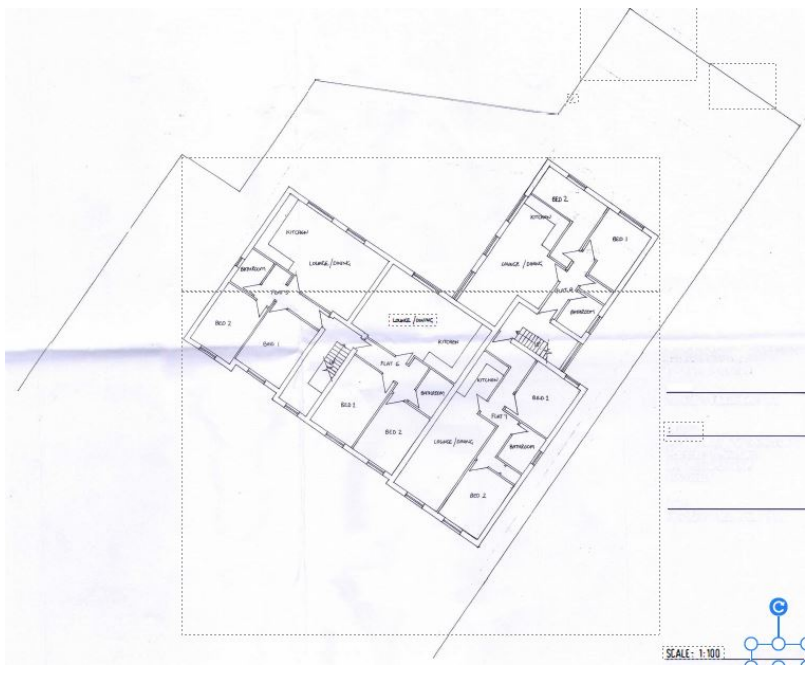

LOCAL AUTHORITY: Gedling Borough Council

20 Main Road
Gedling
Nottingham
NG4 3HP

Contact Us
www.lesleygreaves.co.uk
sales@lesleygreaves.co.uk
0115 987 7337

Agents Note: Whilst every care has been taken to prepare these particulars, they are for guidance purposes only. All measurements are approximate and for general guidance purposes only and whilst every care has been taken to ensure their accuracy, they should not be relied upon and potential buyers/tenants are advised to recheck the measurements.

Company Registration Number: 5773186 | VAT Number: 917862296

