

25
YEARS

SERVING
BEACONSFIELD
SINCE 1998



14 Grove Court, Beaconsfield

Guide Price £400,000

Ashington Page

A bright, remodelled, three bedroom duplex maisonette with balcony and garage in the heart of Beaconsfield New Town.

The property is accessed via communal stairs behind Gail's Bakery, into a light hallway with bespoke oak fitted cupboards under the stairs. To the right is the main living area which is a wide, dual aspect living and dining room. It features the original block wooden floor and has direct access to the private balcony.

EPC Rating: C

Council Tax Band: D

Lease: A new 165+ year lease from the date of commencement on completion

Ground Rent: Peppercorn

Service Charge: When work required

Sat Nav: HP9 1QW

These particulars are for guidance only. They are prepared and issued in good faith and are intended to give a fair summary of the property. Any description should not be relied on as a statement or representation of fact or that the property, or its services, are in good condition. The photographs show only certain parts of the property at the time they were taken. Any areas, measurements or distance given are approximate only. Any reference to alterations to, or use of, any part of the property is not a statement that any necessary planning, building regulations or other consent has been obtained. These matters must be verified by an intending purchaser. All statements contained in these particulars in relation to the property are made without responsibility of Ashington Page or its clients. Neither Ashington Page (nor any joint agents) nor any of their employees has any authority to make or give any representation or warranty whatsoever in relation to the property

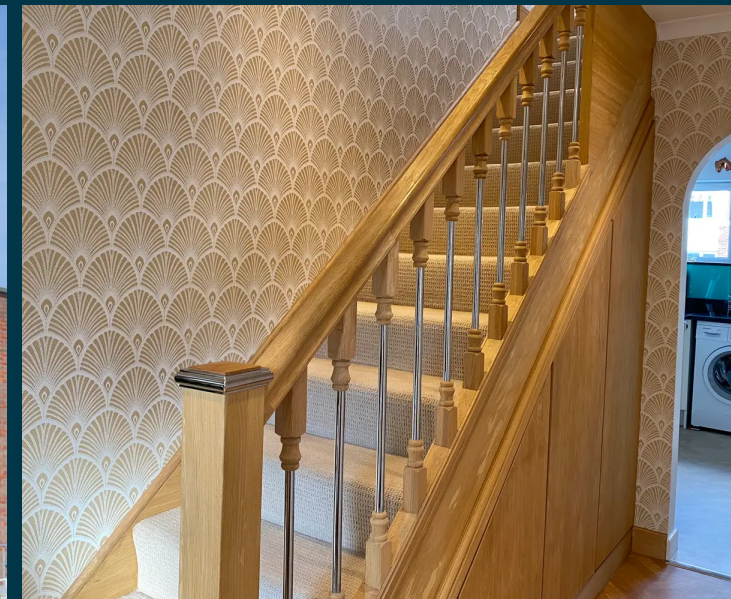
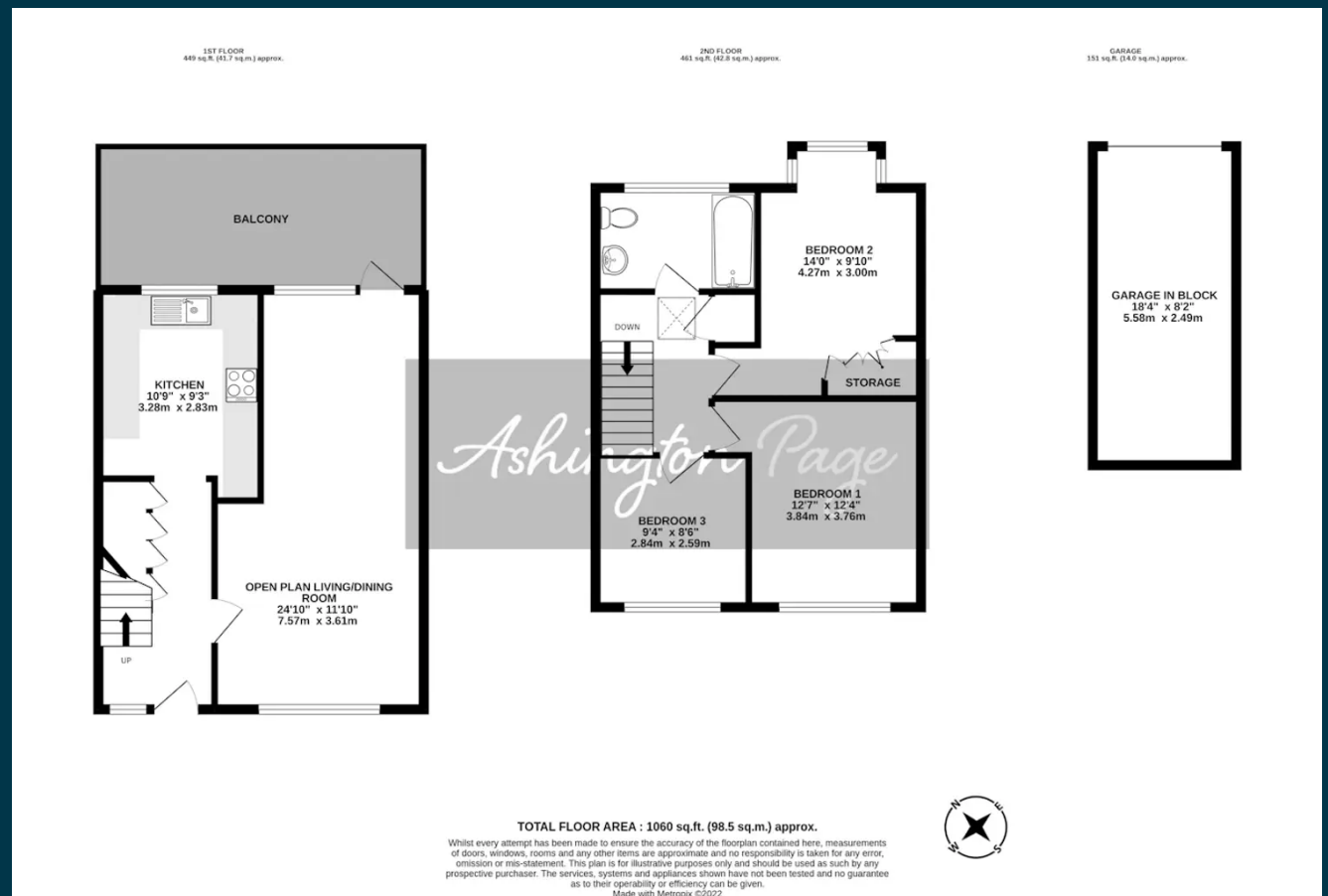

01494 680018
info@ashingtonpage.co.uk
www.AshingtonPage.co.uk

