

This drawing and the works depicted are the copyright of Gareth Hickman Architectural Limited and may not be reproduced or amended except by written permission. No liability is accepted for amendments made by other persons.

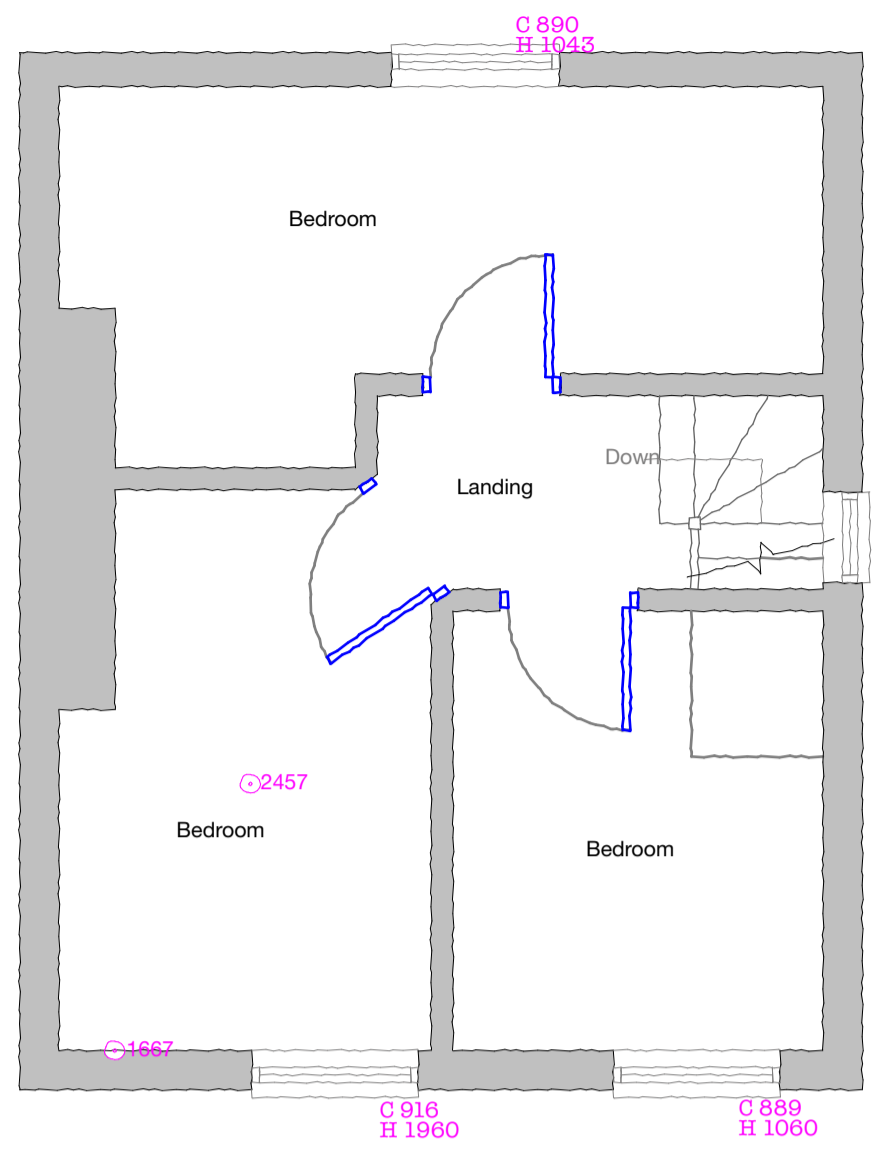

NOTE

1. All dimensions to be checked on site and any discrepancies to be reported to Gareth Hickman Architectural Limited immediately.
2. Any indication of services is approximate only and full investigation should be carried out on site prior to commencing the works.
3. It is the responsibility of the contractor to comply with building regulations whether or not wholly depicted on this drawing.
4. To be read in conjunction with any specialist Structural, Geotechnical or Mechanical design by others.

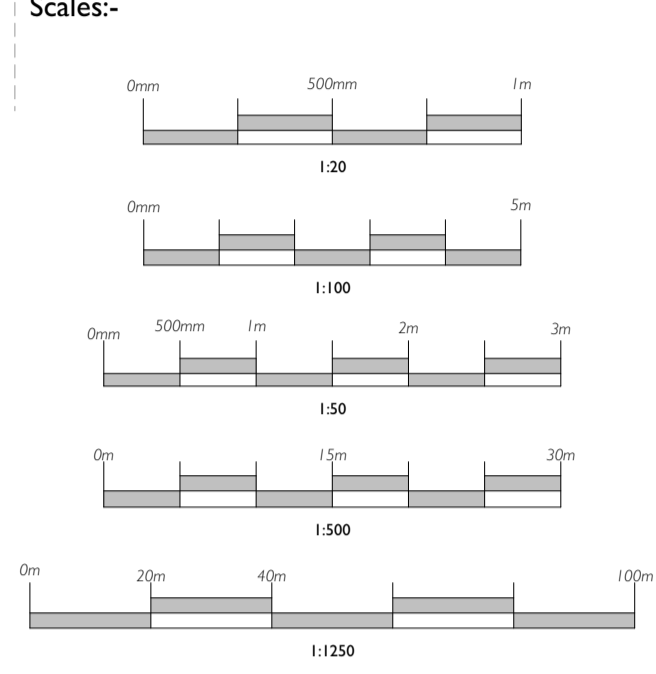

EXISTING FIRST FLOOR PLAN - 1:50



EXISTING FRONT ELEVATION (EAST) - 1:50



EXISTING SIDE ELEVATION (NORTH) - 1:50

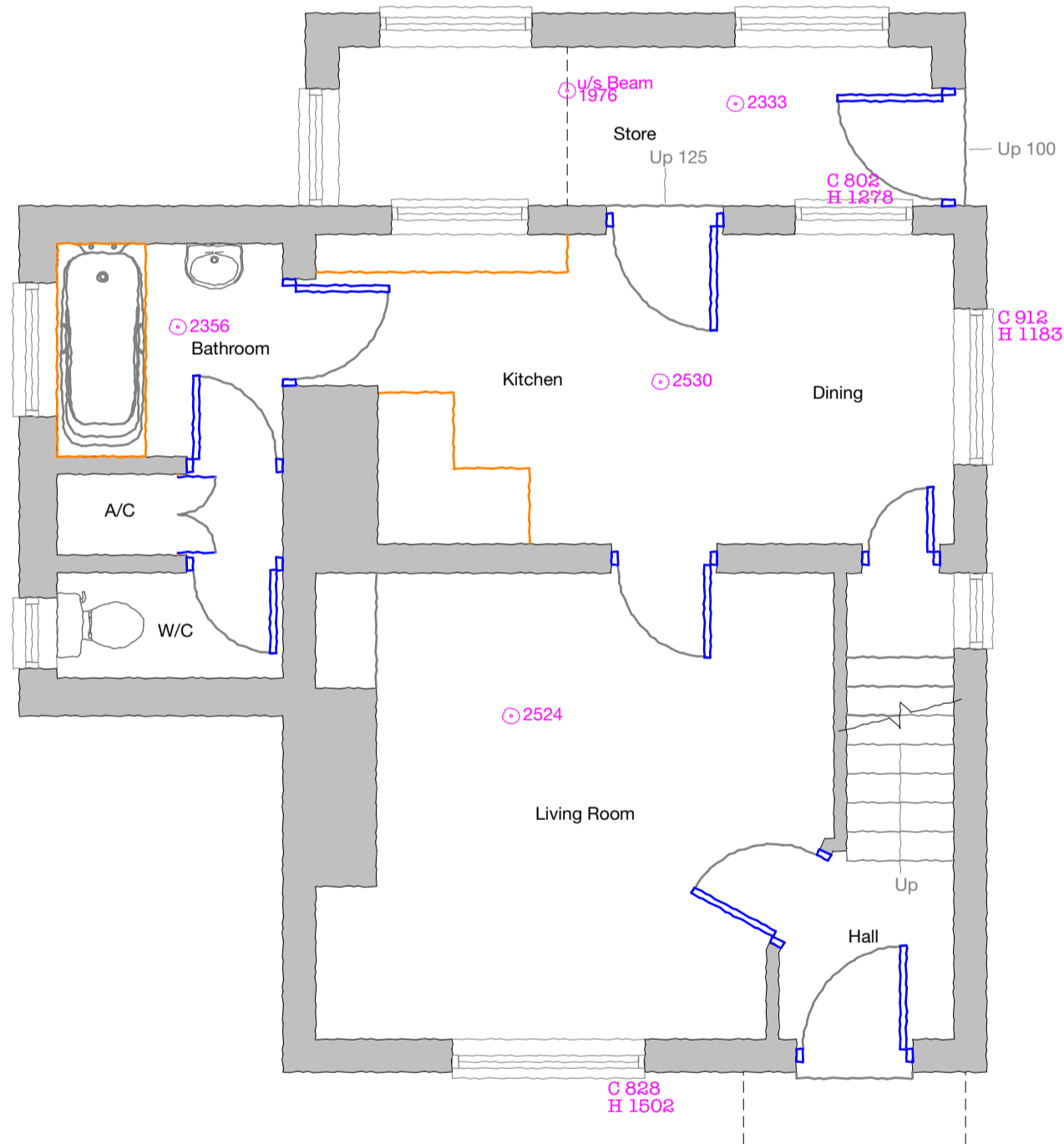

EXISTING GROUND FLOOR PLAN - 1:50

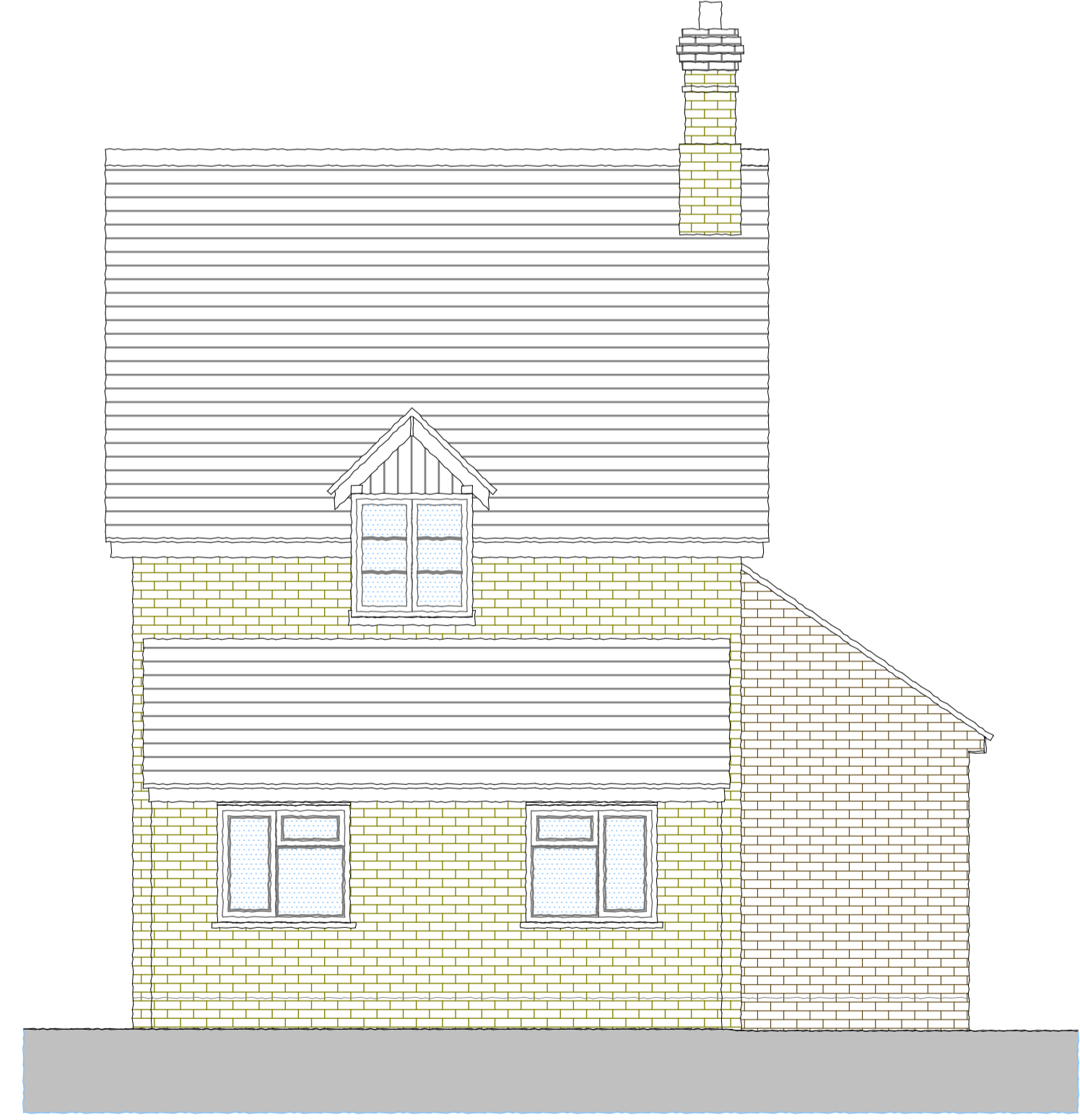

EXISTING REAR ELEVATION (WEST) - 1:50



EXISTING SIDE ELEVATION (SOUTH) - 1:50

RevID	Issue Name	Change ID	Date
01	PLANNING SUBMISSION		20/11/2019
02	PLANNING REGISTRATION		03/12/2019



GARETH HICKMAN ARCHITECTURAL LTD
 The Poplars, Lightmoor, Telford, Shropshire, TF4 3QN
 t) 01952 590039
 info@garethhickman.co.uk
 www.garethhickman.co.uk

Client	Webb Paton
Project	Proposed Extensions - Whitleyford Farm Cottage
Drawing	Existing Plans and Elevations
Scale	1:50@A1
Date	03/12/2019
Checked	G. Hickman MCIAT by A. Hudson

Proj Ref	GHA-19-636	Dwg No.	WF02	Rev.	02
----------	------------	---------	------	------	----