

This drawing and the works depicted are the copyright of Gareth Hickman Architectural Limited and may not be reproduced or amended except by written permission. No liability is accepted for amendments made by other persons.

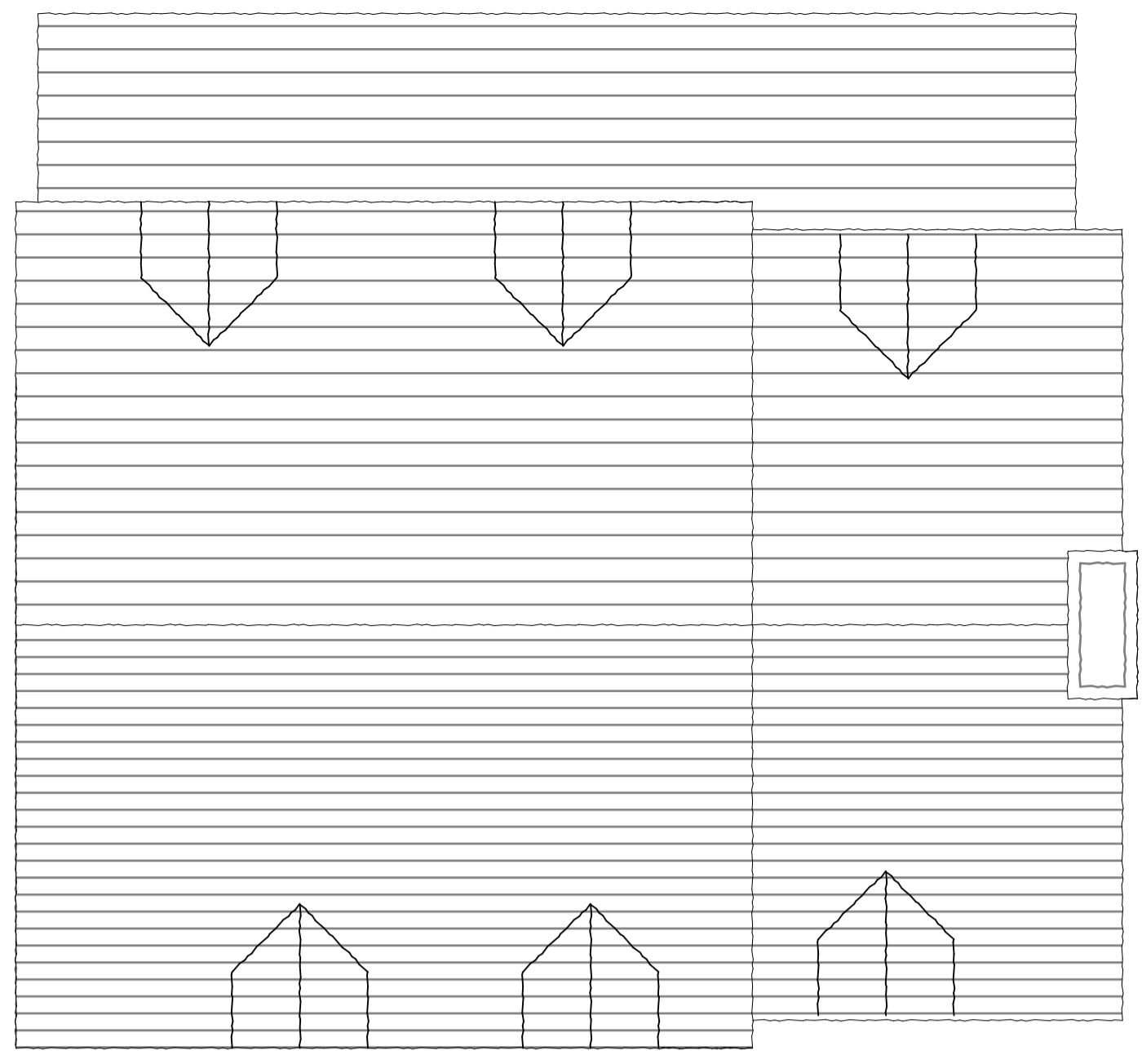

NOTE

1. All dimensions to be checked on site and any discrepancies to be reported to Gareth Hickman Architectural Limited immediately.
2. Any indication of services is approximate only and full investigation should be carried out on site prior to commencing the works.
3. It is the responsibility of the contractor to comply with building regulations whether or not wholly depicted on this drawing.
4. To be read in conjunction with any specialist Structural, Geotechnical or Mechanical design by others.

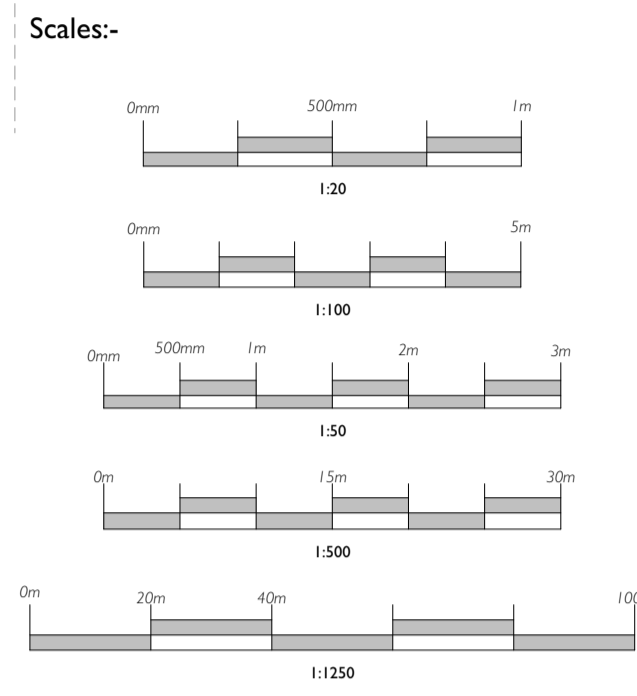

PROPOSED ROOF PLAN - 1:50



PROPOSED FRONT ELEVATION (EAST) - 1:50

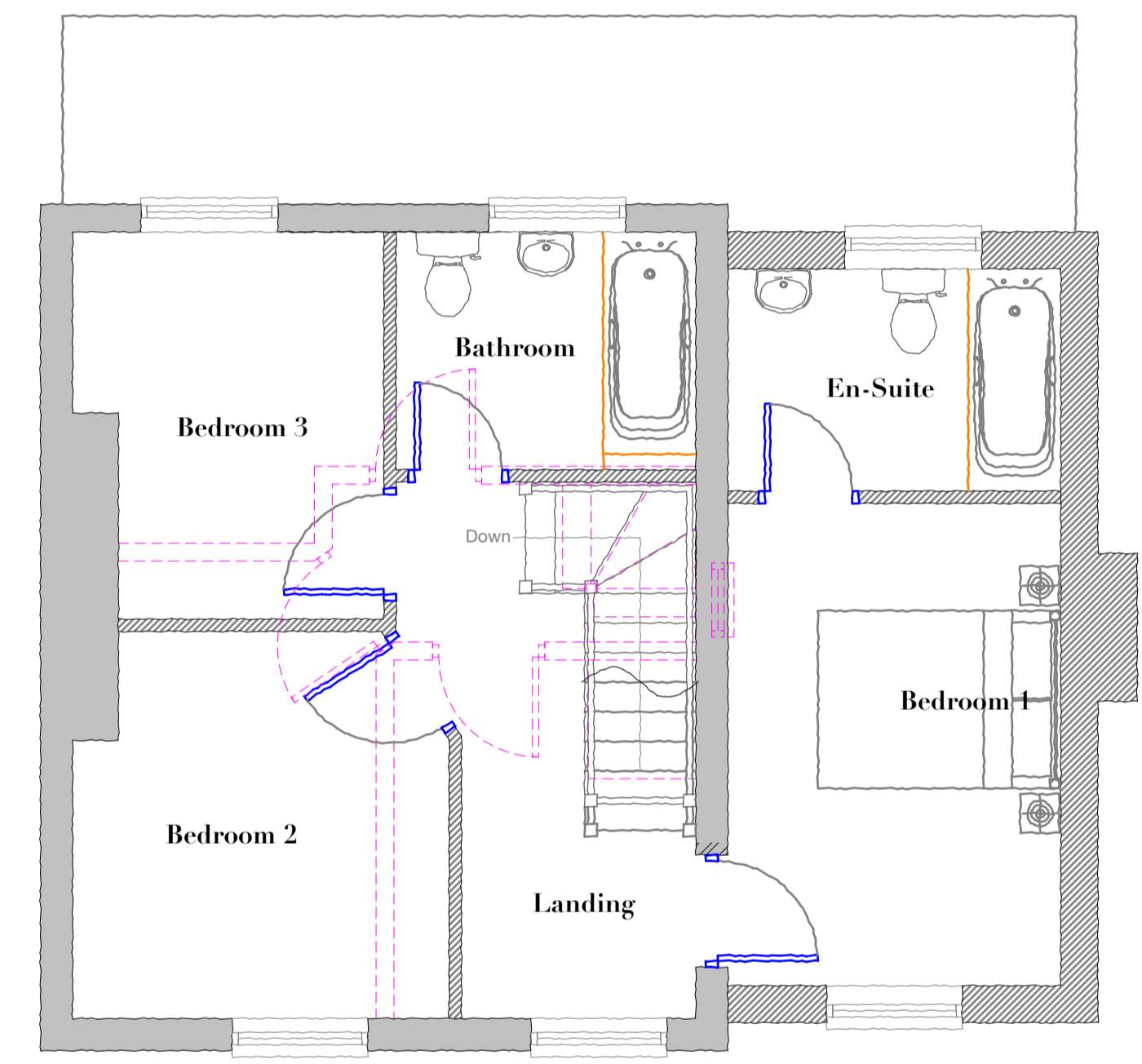

PROPOSED FIRST FLOOR PLAN - 1:50



PROPOSED SIDE ELEVATION (NORTH) - 1:100



PROPOSED REAR ELEVATION (WEST) - 1:100



PROPOSED SIDE ELEVATION (SOUTH) - 1:100

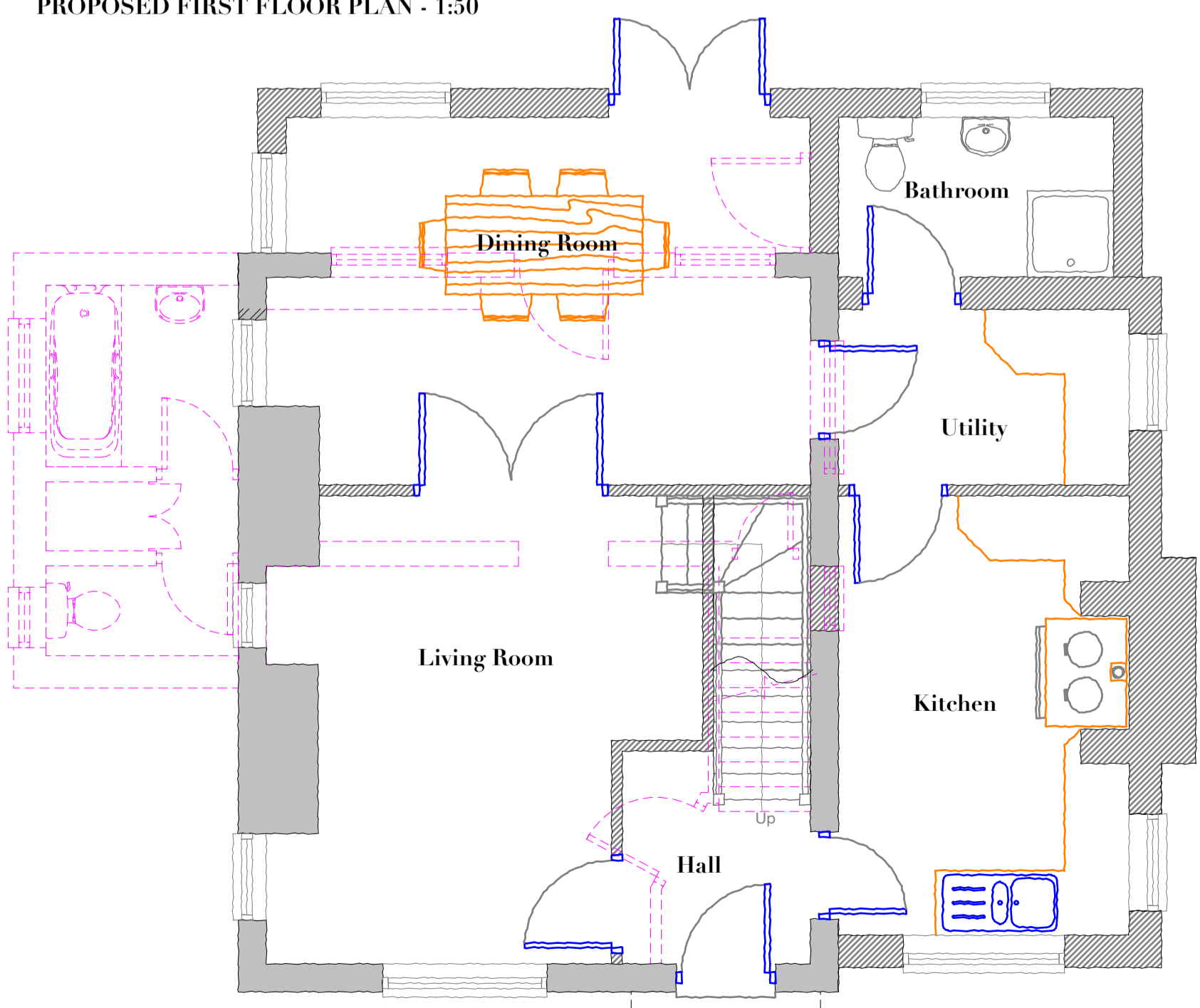

PROPOSED GROUND FLOOR PLAN - 1:50

RevID	Issue Name	Change ID	Date
01	PLANNING SUBMISSION		20/11/2019
02	PLANNING REGISTRATION		03/12/2019
03	PLANNING REGISTRATION		17/12/2019



GARETH HICKMAN ARCHITECTURAL LTD

The Poplars, Lightmoor, Telford, Shropshire, TF4 3QN
 t) 01952 590039
 info@garethhickman.co.uk
 www.garethhickman.co.uk

Client	Webb Paton
Project	Proposed Extensions - Whiteleyford Farm Cottage
Drawing	Proposed Plans and Elevations
Scale	1:50, 1:100@A1
Date	17/12/2019
Checked	G. Hickman MCIAT by A. Hudson